Goli

NTM
-26

NAV Bull search

nordic.mloy.fi/NAVBull/BULL/HOLUSAM000061681229/HOL
6/5/2026

Born	3/4/2004
Breeder	Not yet available
Evaluation	Holstein
International ID	HOLUSAM000061681229

Herdbook number	
FIN	96187
DNK	253666

Evaluation published **02.06.2026**

Trait	# Daughters	# Herds
Yield	159	38
Udder health	166	45
Conformation	22	9

Breed proportions	
Breed	HOL
%	100

Sire	Oman Justi HOLUSAM000122358313	PGS	Ha Manfred HOLUSAM000002183007
		PGD	Meier-Meadows El Jezebel ET HOLUSAF000015459080
Dam	De Su Bw Marshal Georgia HOLUSAF000207652257	MGS	BW Marshal HOLUSAM000002290977
		MGD	De Su Patron Gold HOLUSAF000122917037
		MGDS	B Patron

Trait	Current evaluation
NTM	-26
Yield	87
Growth	101
Fertility	81
Birth	98
Calving	92
Udder health	97
General health	96
Claw health	93
Frame	113
Feet & legs	101
Udder	80
Milkability	104
Temperament	105
Longevity	89
Youngstock survival	100
Saved feed	
Methane	

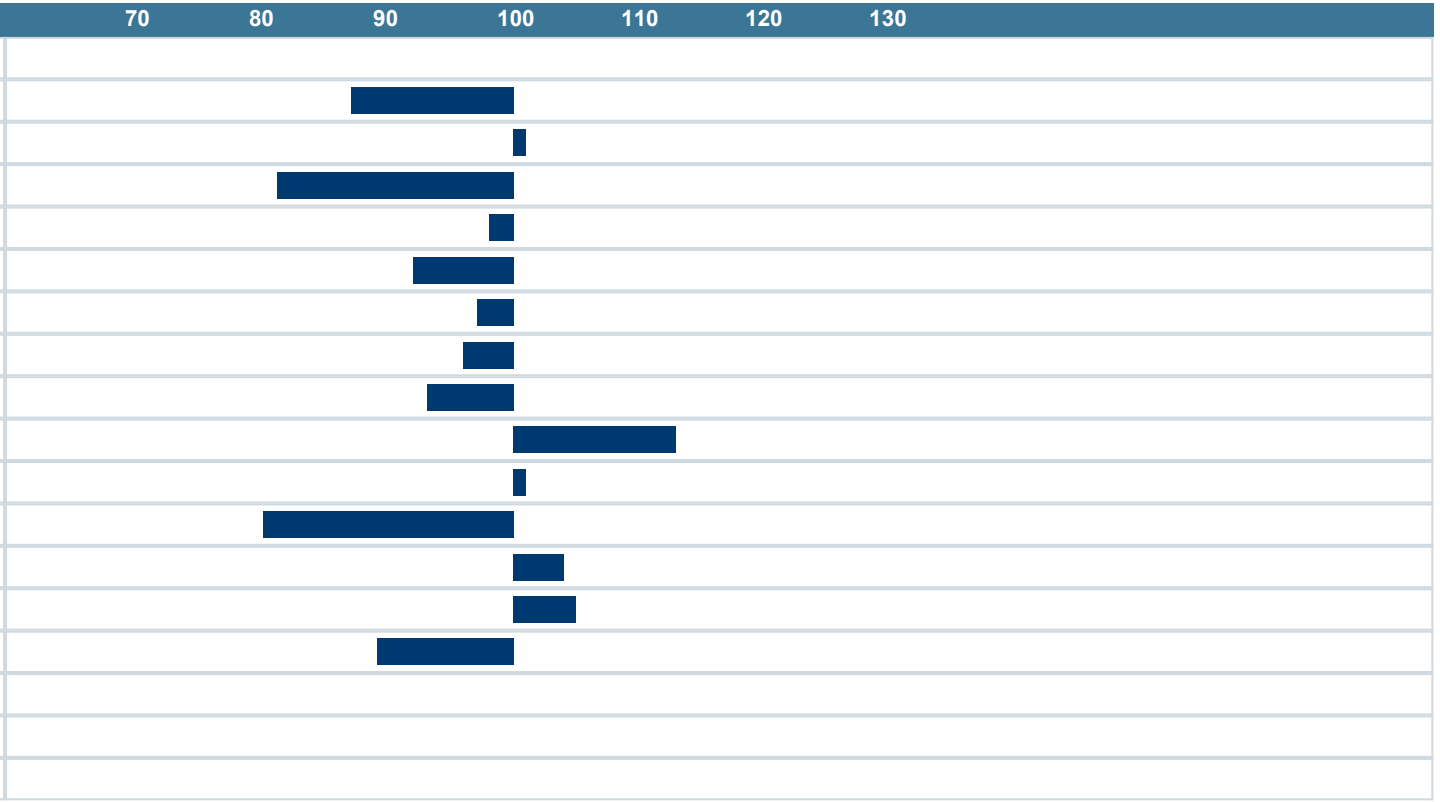

NAV Nordic Cattle Genetic Evaluation

LANDBRUG FØDEVARER

faba

VÄXA