SUPER

NTM
-25

NAV Bull search

nordic.mloy.fi/NAVBull/BULL/HOLUSAM000062065919/HOL
6/2/2026

Born	12/29/2004
Breeder	Not yet available
Evaluation	Holstein
International ID	HOLUSAM000062065919

Herdbook number	
FIN	95253
SWE	90896
DNK	253039

Evaluation published **02.06.2026**

Trait	# Daughters	# Herds
Yield	1304	555
Udder health	1288	583
Conformation	666	290

Breed proportions	
Breed	HOL
%	100

Sire	E Boliver HOLUSAM000123586443	PGS	O-J C Amel HOLUSAM000002231596
		PGD	End-Road Mathie Big Bang ET HOLUSAF000015458228
Dam	Charlesdale Seet Star HOLUSAF000133701030	MGS	Oman Justi HOLUSAM000122358313
		MGD	HOLUSAF000128045592
		MGDS	Ked Juror

Trait	Current evaluation
NTM	-25
Yield	80
Growth	115
Fertility	92
Birth	90
Calving	101
Udder health	100
General health	88
Claw health	98
Frame	104
Feet & legs	93
Udder	96
Milkability	93
Temperament	87
Longevity	108
Youngstock survival	97
Saved feed	
Methane	

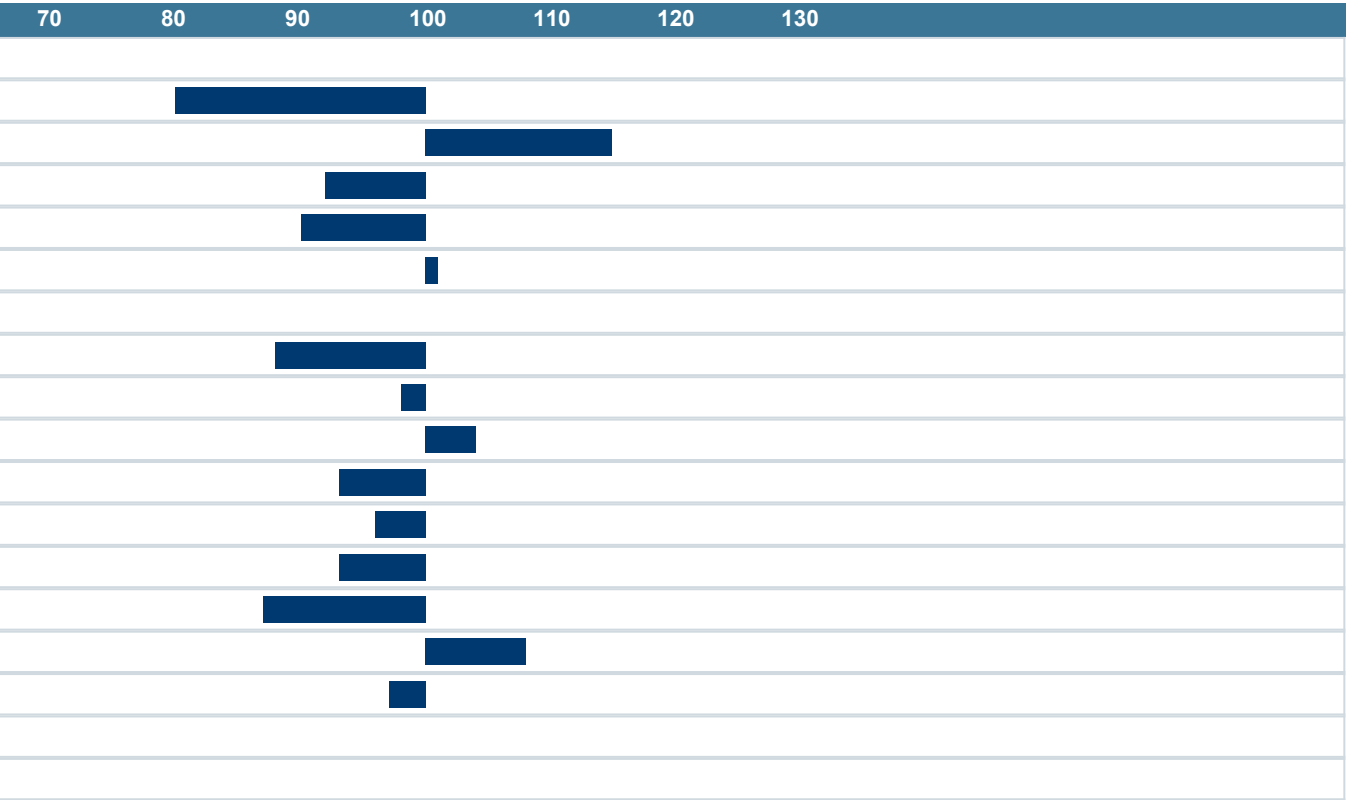

NAV Nordic Cattle Genetic Evaluation

LANDBRUG FØDEVARER

faba

VÄXA