Supersire

NTM
-14

NAV Bull search

nordic.mloy.fi/NAVBull/BULL/HOLUSAM000069981349/HOL
6/13/2026

Born	12/28/2010
Breeder	Not yet available
Evaluation	Holstein
International ID	HOLUSAM000069981349

Herdbook number	
FIN	96359
SWE	91316
DNK	255103

Evaluation published **02.06.2026**

Trait	# Daughters	# Herds
Yield	1120	337
Udder health	1271	368
Conformation	535	174

Breed proportions	
Breed	HOL
%	100

Sire	Robust HOLUSAM000064966739	PGS	Sokrates HOLUSAM000133126053
		PGD	Seagull-Bay Oman Mirror HOLUSAF000062115945
Dam	Ammon-Peachey Shauna HOLUSAF000066228178	MGS	Planet HOLUSAM000060597003
		MGD	Pine Tree Martha Sheen HOLUSAF000062443682
		MGDS	P Shottle

Trait	Current evaluation
NTM	-14
Yield	97
Growth	114
Fertility	82
Birth	101
Calving	102
Udder health	95
General health	93
Claw health	79
Frame	109
Feet & legs	87
Udder	91
Milkability	92
Temperament	121
Longevity	101
Youngstock survival	101
Saved feed	
Methane	

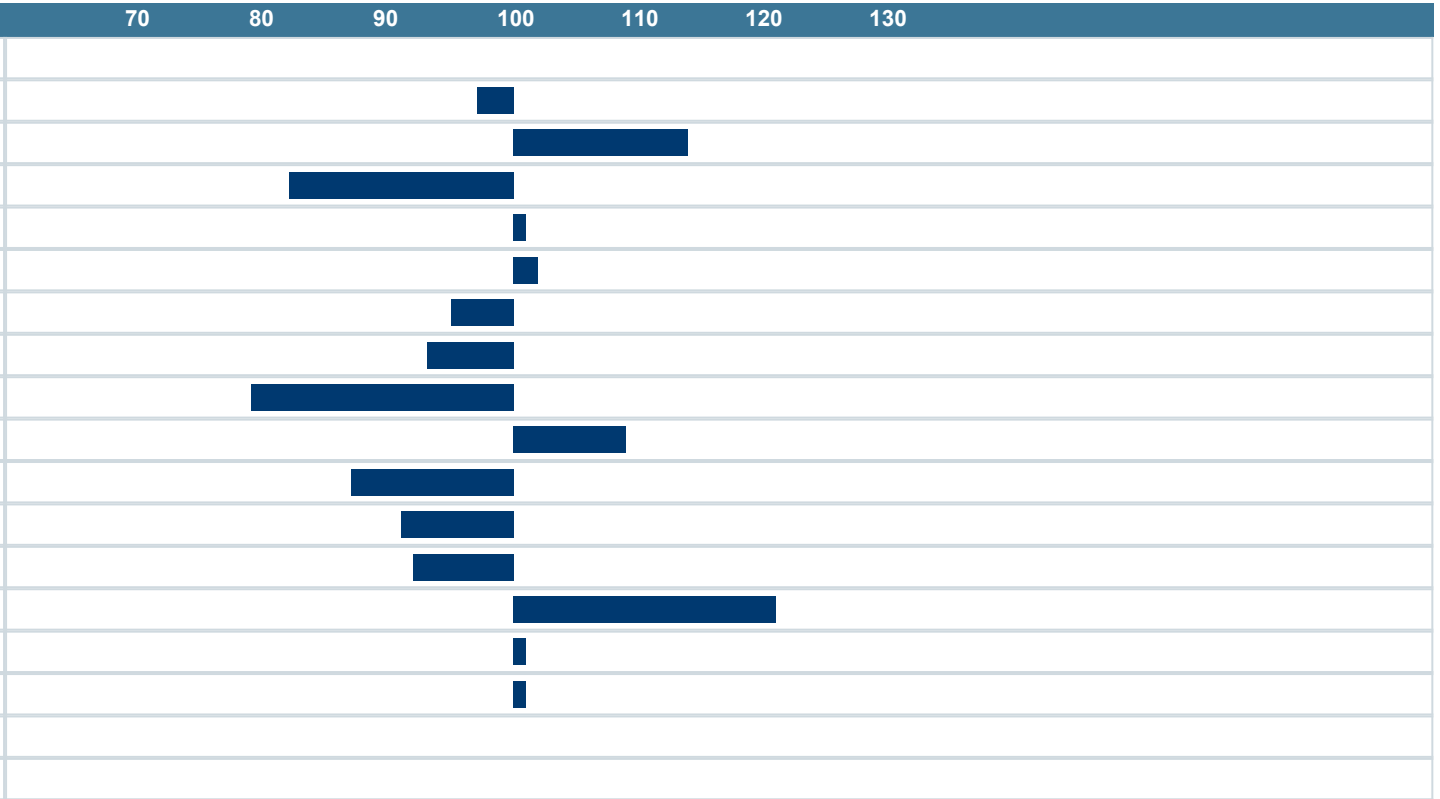

NAV Nordic Cattle Genetic Evaluation

LANDBRUG FØDEVARER

faba

VÄXA