Mccutchen

NTM
-23

NAV Bull search

nordic.mloy.fi/NAVBull/BULL/HOLUSAM000069990138/HOL
6/14/2026

Born	11/25/2010
Breeder	Not yet available
Evaluation	Holstein
International ID	HOLUSAM000069990138

Herdbook number	
FIN	96436
SWE	91318
DNK	255168

Evaluation published **02.06.2026**

Trait	# Daughters	# Herds
Yield	522	150
Udder health	467	168
Conformation	338	97

Breed proportions	
Breed	HOL
%	100

Sire	Bookem HOLUSAM000066636657	PGS	Planet HOLUSAM000060597003
		PGD	Clear Echo 822 Ramo 1199 HOLUSAF000061765027
Dam	Sully Shottle May TW HOLUSAF000138218285	MGS	P Shottle HOLGBRM000000598172
		MGD	HOLUSAF000137317589
		MGDS	Oman Justi

Trait	Current evaluation
NTM	-23
Yield	89
Growth	95
Fertility	79
Birth	90
Calving	109
Udder health	103
General health	76
Claw health	102
Frame	124
Feet & legs	109
Udder	114
Milkability	98
Temperament	104
Longevity	92
Youngstock survival	96
Saved feed	
Methane	

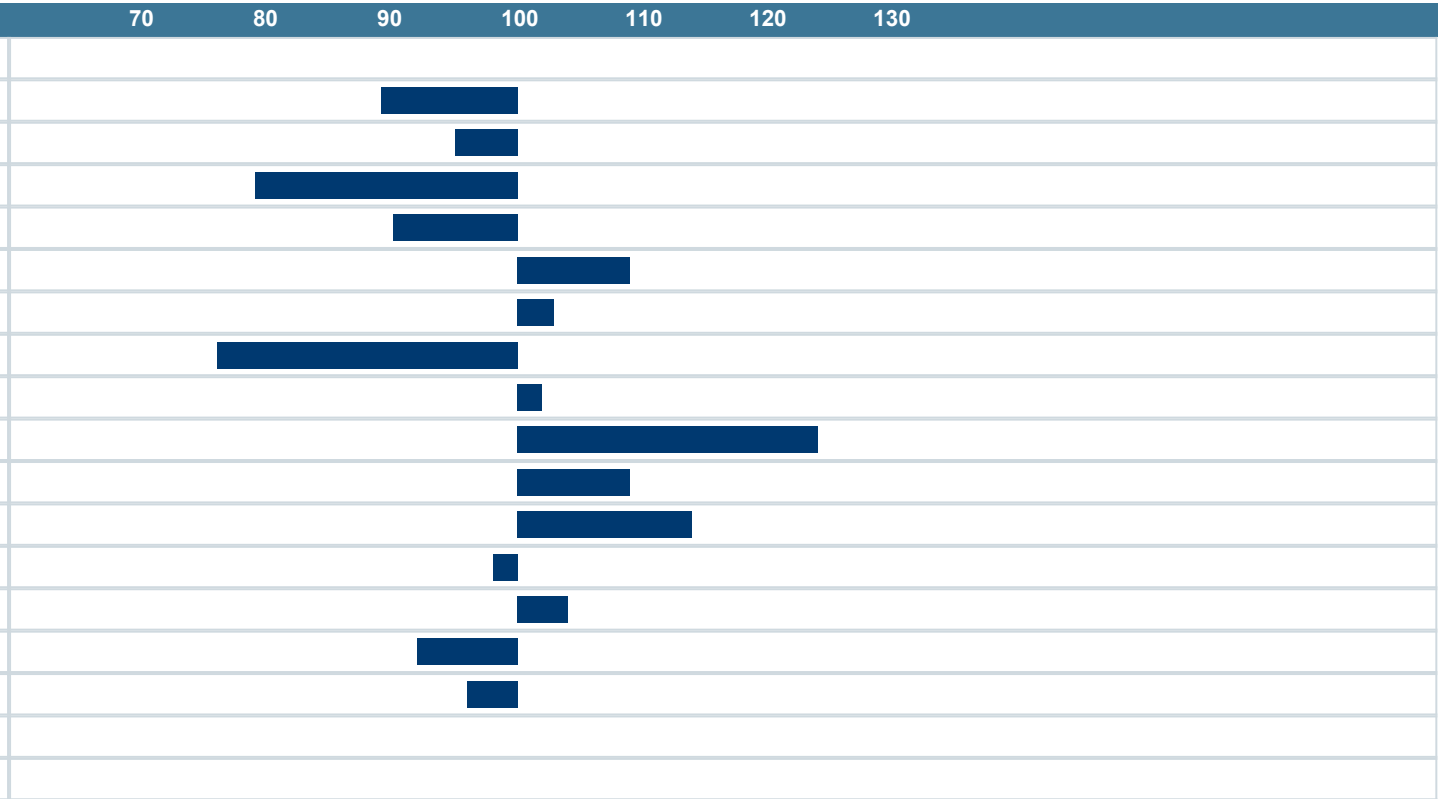

NAV Nordic Cattle Genetic Evaluation

LANDBRUG FØDEVARER

faba

VÄXA