Man-O-Shan

NTM
-22

NAV Bull search

nordic.mloy.fi/NAVBull/BULL/HOLUSAM000070528492/HOL
6/17/2026

Born	3/30/2011
Breeder	Not yet available
Evaluation	Holstein
International ID	HOLUSAM000070528492

Herdbook number	
FIN	98672
DNK	255901

Evaluation published **02.06.2026**

Trait	# Daughters	# Herds
Yield	1	1
Udder health	-	-
Conformation	1	1

Breed proportions	
Breed	HOL
%	100

Sire	Man-O-Man HOLUSAM000135746776	PGS	Oman Justi HOLUSAM000122358313
		PGD	Winning-Way Marci HOLUSAF000130677626
Dam	Ladys-Manor PL Shandra HOLUSAF000066676321	MGS	Planet HOLUSAM000060597003
		MGD	Ladys Manor Ruby D Shawn HOLUSAF000062360741
		MGDS	P Shottle

Trait	Current evaluation
NTM	-22
Yield	89
Growth	92
Fertility	94
Birth	95
Calving	91
Udder health	87
General health	93
Claw health	
Frame	103
Feet & legs	100
Udder	96
Milkability	110
Temperament	105
Longevity	96
Youngstock survival	
Saved feed	
Methane	

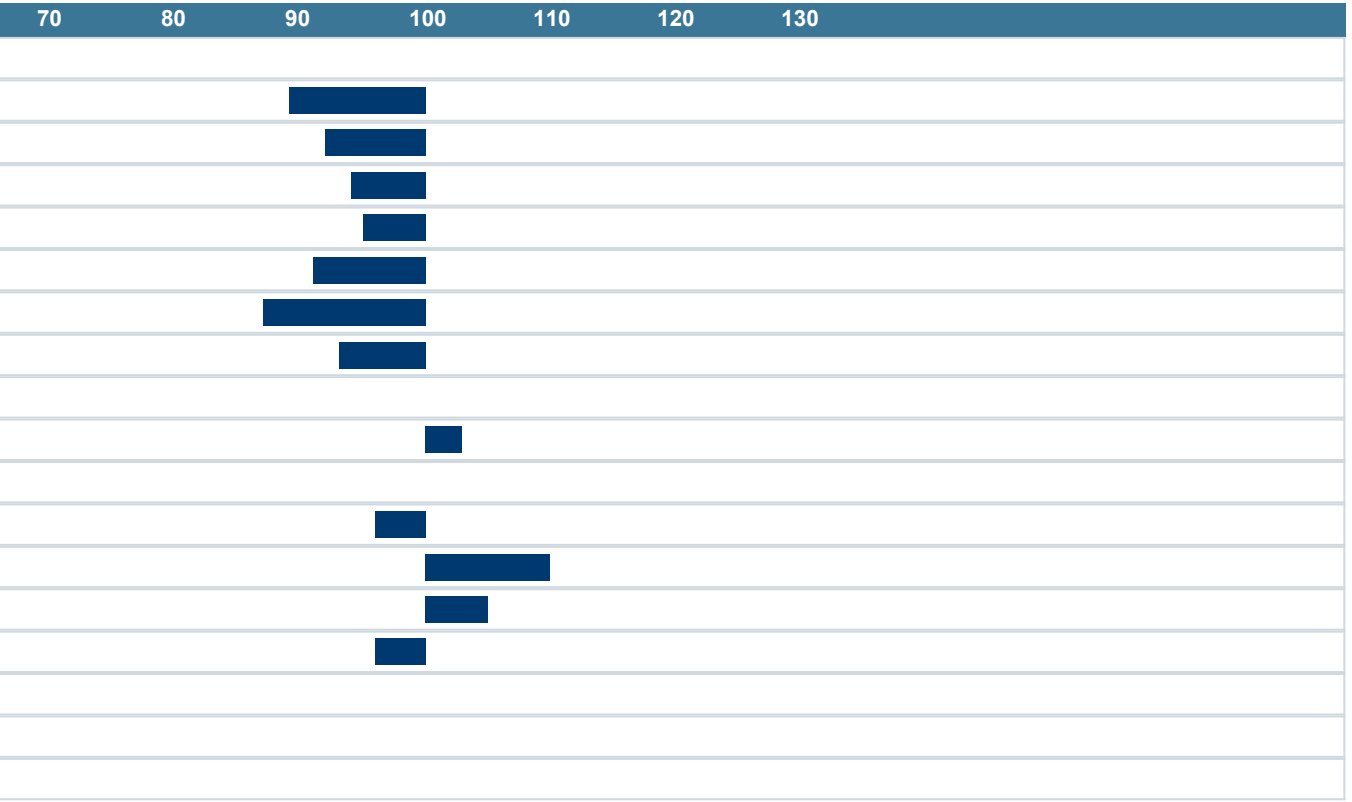

NAV Nordic Cattle Genetic Evaluation

LANDBRUG FØDEVARER

faba

VÄXA