Megasire

NTM
-14

NAV Bull search

nordic.mloy.fi/NAVBull/BULL/HOLUSAM000071088720/HOL
6/13/2026

Born	11/20/2012
Breeder	Not yet available
Evaluation	Holstein
International ID	HOLUSAM000071088720

Herdbook number	
FIN	98171
DNK	257740

Evaluation published **02.06.2026**

Trait	# Daughters	# Herds
Yield	21	6
Udder health	20	6
Conformation	17	4

Breed proportions	
Breed	HOL
%	100

Sire	Supersire HOLUSAM000069981349	PGS	Robust HOLUSAM000064966739
		PGD	Ammon-Peachey Shauna HOLUSAF000066228178
Dam	Morsan Man D Missy HOLCANF000011099278	MGS	Man-O-Man HOLUSAM000135746776
		MGD	Valleyville Dolman Missy HOLCANF000009720342
		MGDS	Dolman

Trait	Current evaluation
NTM	-14
Yield	91
Growth	97
Fertility	93
Birth	108
Calving	113
Udder health	103
General health	94
Claw health	92
Frame	113
Feet & legs	95
Udder	98
Milkability	91
Temperament	98
Longevity	91
Youngstock survival	99
Saved feed	
Methane	

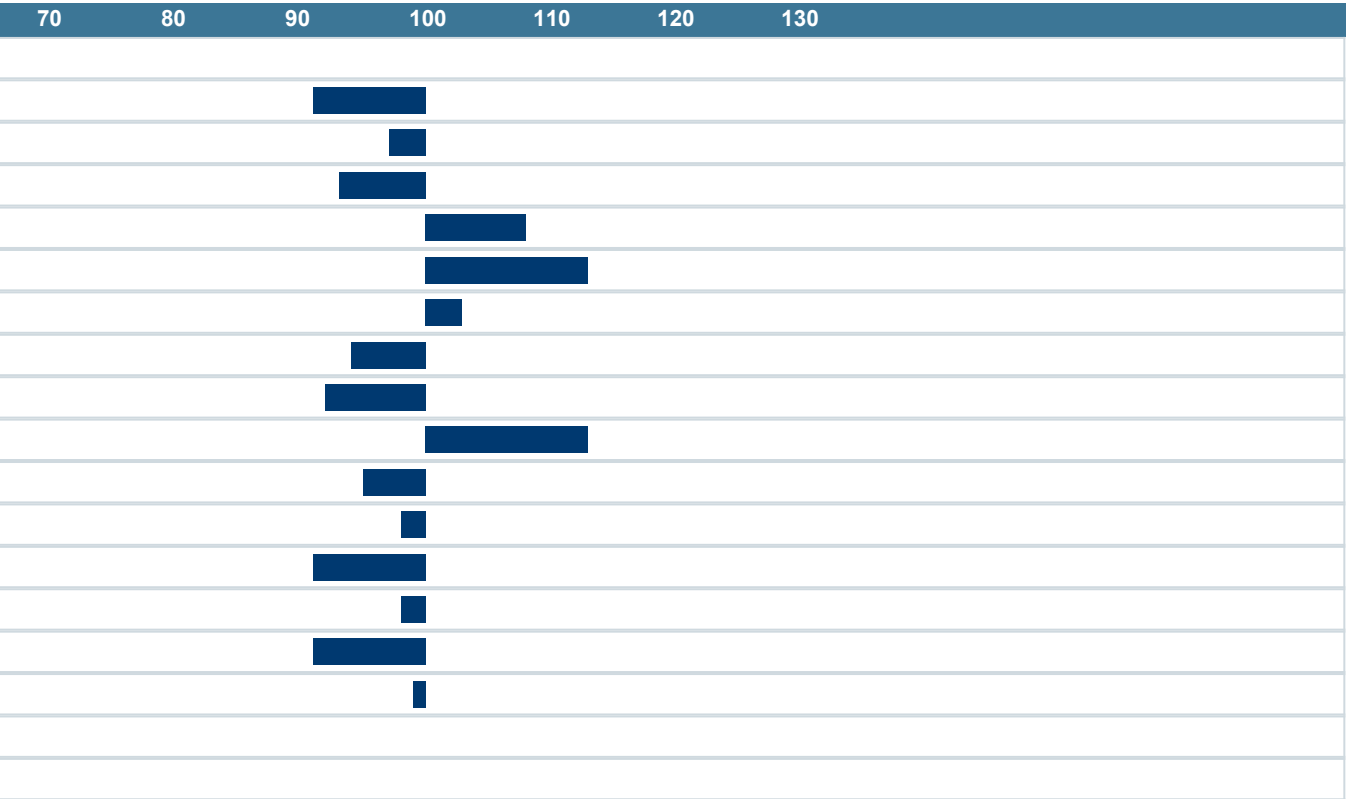

NAV Nordic Cattle Genetic Evaluation

LANDBRUG FØDEVARER

faba

VÄXA