# Bay MVP

NTM
-12

# NAV Bull search

nordic.mloy.fi/NAVBull/BULL/HOLUSAM000071618865/HOL
5/23/2026

| | |
|---|---|
| Born | 9/22/2012 |
| Breeder | Not yet available |
| Evaluation | Holstein |
| International ID | HOLUSAM000071618865 |

| Herdbook number | |
|---|---|
| FIN | 98304 |
| SWE | 91536 |
| DNK | 256658 |

Evaluation published **05.05.2026**

| Trait | # Daughters | # Herds |
|---|---|---|
| Yield | 487 | 85 |
| Udder health | 675 | 113 |
| Conformation | 139 | 35 |

| | |
|---|---|
| Breed proportions | |
| Breed | HOL |
| % | 100 |

| | | | |
|---|---|---|---|
| Sire | Mogul HOLUSAM003006972816 | PGS | Dorcy HOLUSAM000139005002 |
| | | PGD | Mountfield Marsh Maxine HOLUSAF000062784081 |
| Dam | Ammon-Peachey Shauna HOLUSAF000066228178 | MGS | Planet HOLUSAM000060597003 |
| | | MGD | Pine Tree Martha Sheen HOLUSAF000062443682 |
| | | MGDS | P Shottle |

| Trait | Current evaluation |
|---|---|
| NTM | -12 |
| Yield | 97 |
| Growth | 105 |
| Fertility | 92 |
| Birth | 99 |
| Calving | 95 |
| Udder health | 91 |
| General health | 97 |
| Claw health | 80 |
| Frame | 109 |
| Feet & legs | 98 |
| Udder | 87 |
| Milkability | 103 |
| Temperament | 113 |
| Longevity | 96 |
| Youngstock survival | 83 |
| Saved feed | |
| Methane | |

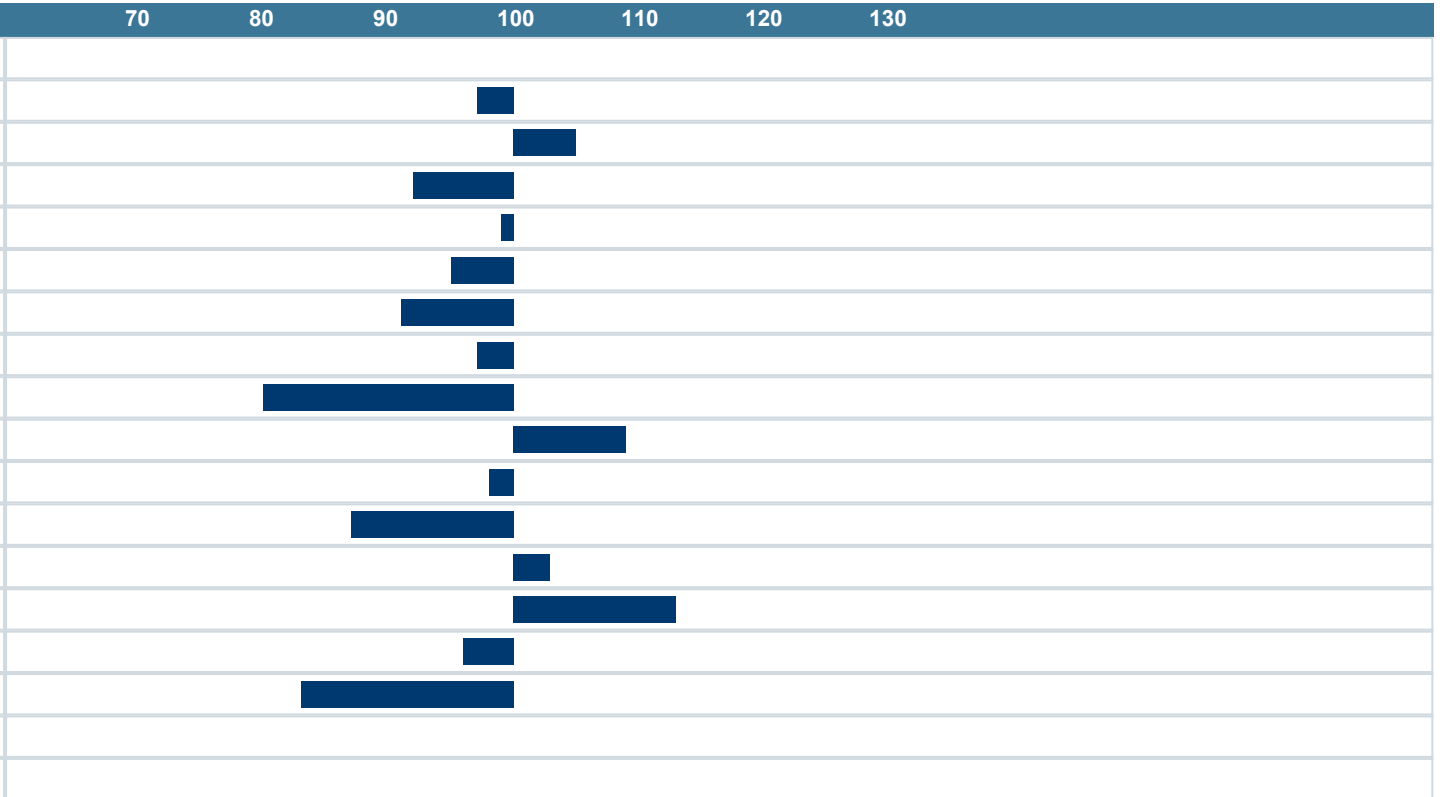

NAV Nordic Cattle Genetic Evaluation

LANDBRUG FØDEVARER

faba

VÄXA