Alright

NTM
-25

NAV Bull search

nordic.mloy.fi/NAVBull/BULL/HOLUSAM000071630782/HOL
5/31/2026

Born	7/29/2012
Breeder	Not yet available
Evaluation	Holstein
International ID	HOLUSAM000071630782

Herdbook number	
FIN	99293
DNK	256652

Evaluation published **05.05.2026**

Trait	# Daughters	# Herds
Yield	62	26
Udder health	64	31
Conformation	28	15

Breed proportions	
Breed	HOL
%	100

Sire	Shamrock HOLUSAM000068977120	PGS	Planet HOLUSAM000060597003
		PGD	Ladys Manor Ruby D Shawn HOLUSAF000062360741
Dam	Vision-Gen SH FRD A12326 HOLUSAF000069517662	MGS	Freddie HOLUSAM000060996956
		MGD	HOLUSAF000062563289
		MGDS	Jet Stream

Trait	Current evaluation
NTM	-25
Yield	80
Growth	89
Fertility	93
Birth	105
Calving	98
Udder health	96
General health	87
Claw health	119
Frame	102
Feet & legs	92
Udder	95
Milkability	97
Temperament	104
Longevity	98
Youngstock survival	98
Saved feed	
Methane	

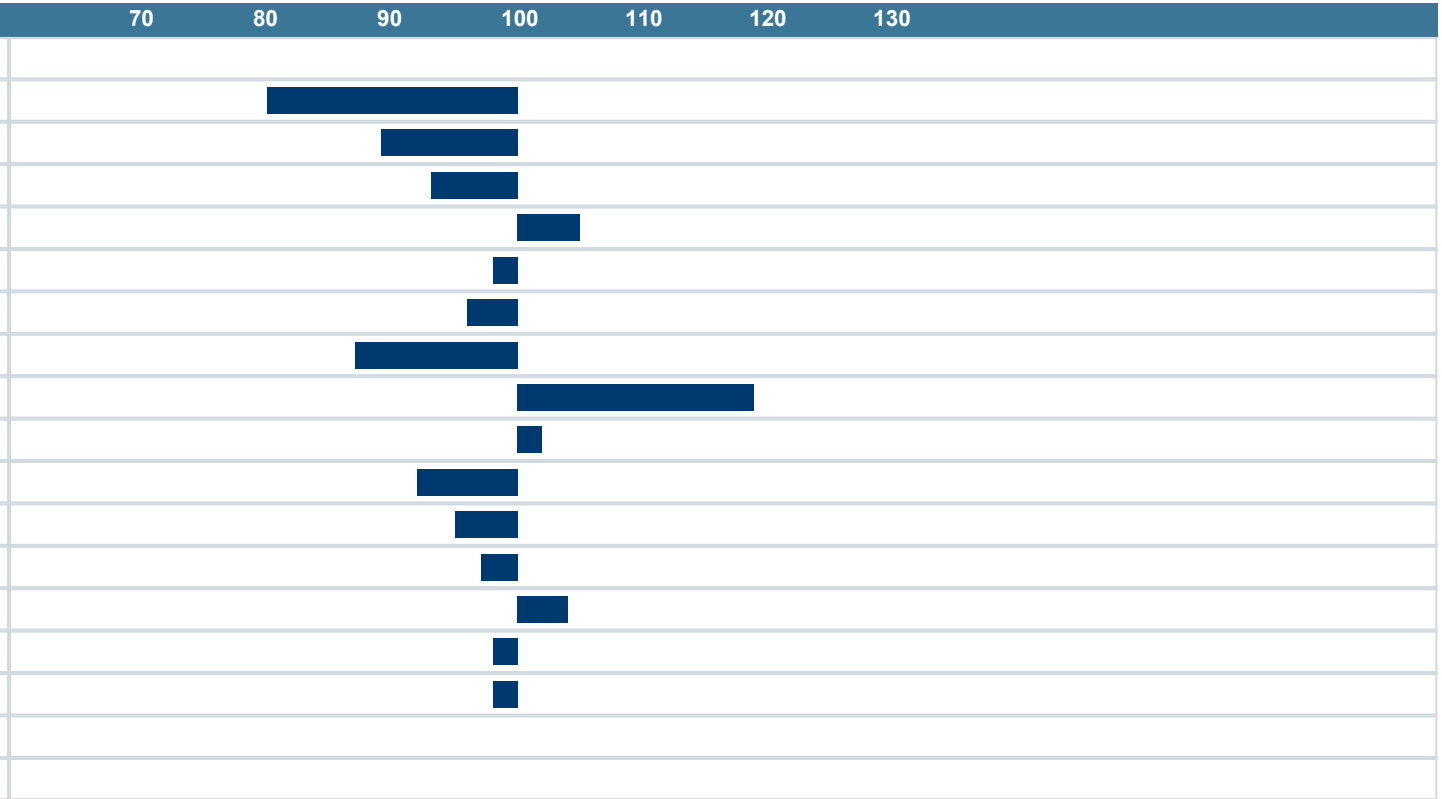

NAV Nordic Cattle Genetic Evaluation

LANDBRUG FØDEVARER

faba

VÄXA