# Spartacus

NTM
4

# NAV Bull search

nordic.mloy.fi/NAVBull/BULL/HOLUSAM000074117395/HOL
6/24/2026

| | |
|---|---|
| Born | 4/10/2018 |
| Breeder | Not yet available |
| Evaluation | Holstein |
| International ID | HOLUSAM000074117395 |

| Herdbook number | |
|---|---|
| FIN | 60157 |
| DNK | 261068 |

Evaluation published **02.06.2026**

| Trait | # Daughters | # Herds |
|---|---|---|
| Yield | 91 | 9 |
| Udder health | 92 | 13 |
| Conformation | 13 | 3 |

| | |
|---|---|
| Breed proportions | |
| Breed | HOL |
| % | 100 |

| | | | |
|---|---|---|---|
| Sire | Tarrino HOLUSAM003129340917 | PGS | Modesty HOLUSAM003013654627 |
| | | PGD | Wfc Welcome Mardigras Tarin HOLUSAF003014366133 |
| Dam | K Manor D sagacious 487 HOLUSAF003129373708 | MGS | Delta HOLUSAM000072128216 |
| | | MGD | K Manor Epic Sagacious HOLUSAF000070957188 |
| | | MGDS | -------- |

| Trait | Current evaluation |
|---|---|
| NTM | 4 |
| Yield | 105 |
| Growth | 92 |
| Fertility | 118 |
| Birth | 107 |
| Calving | 101 |
| Udder health | 78 |
| General health | 91 |
| Claw health | 93 |
| Frame | 115 |
| Feet & legs | 99 |
| Udder | 103 |
| Milkability | 120 |
| Temperament | 100 |
| Longevity | 86 |
| Youngstock survival | 90 |
| Saved feed | |
| Methane | |

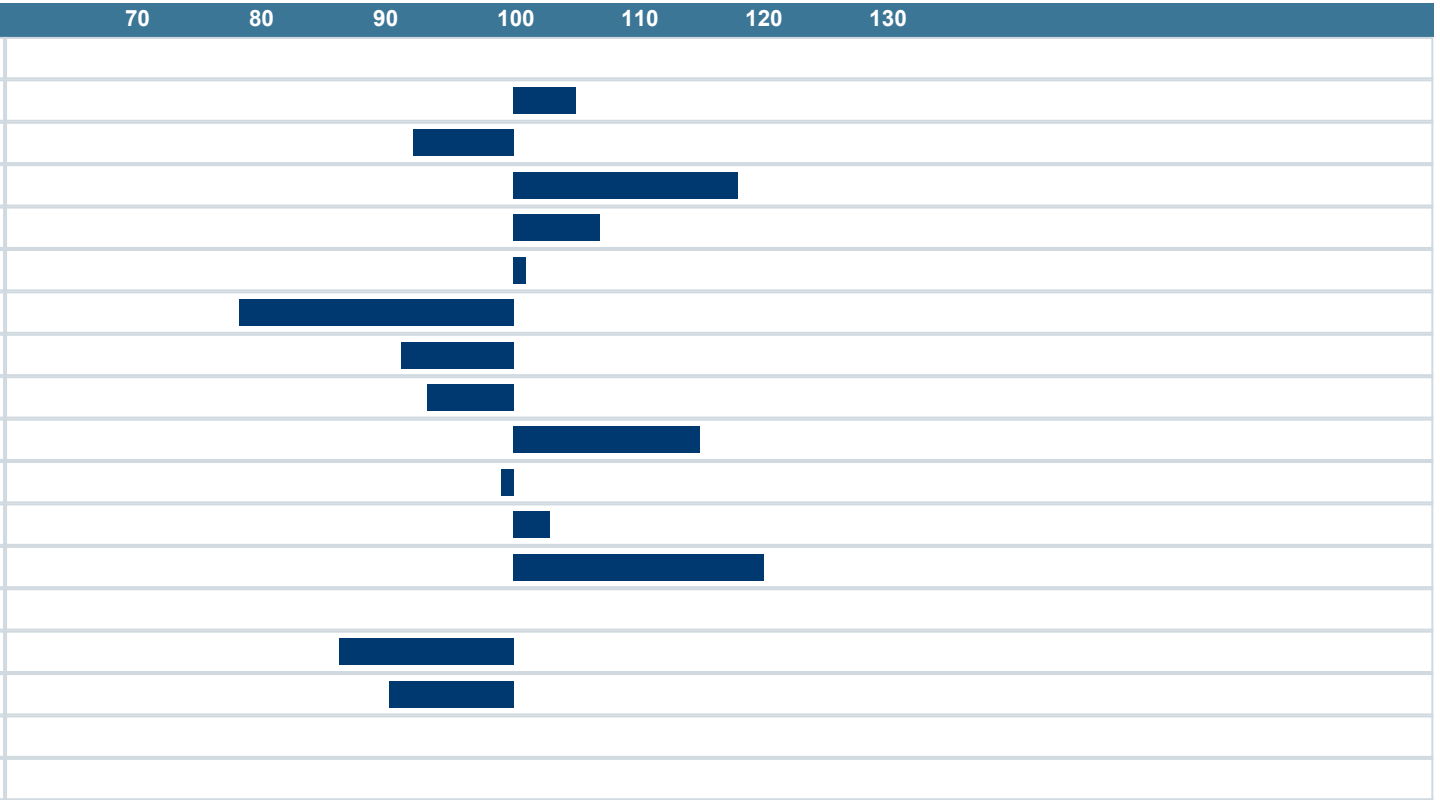

NAV Nordic Cattle Genetic Evaluation

LANDBRUG FØDEVARER

faba

VÄXA