Lucky PP R

NTM
-12

NAV Bull search

nordic.mloy.fi/NAVBull/BULL/HOLUSAM000074228150/HOL
6/17/2026

Born	10/11/2015
Breeder	Not yet available
Evaluation	Holstein
International ID	HOLUSAM000074228150

Herdbook number	
FIN	98488
SWE	92268
DNK	259053

Evaluation published **02.06.2026**

Trait	# Daughters	# Herds
Yield	328	67
Udder health	259	84
Conformation	62	23

Breed proportions	
Breed	HOL
%	100

Sire	Jax P*RC HOLUSAM003013245003	PGS	Supersire HOLUSAM000069981349
		PGD	HOLUSAF000070234900
Dam	HOLUSAF000071262849	MGS	Mogul HOLUSAM003006972816
		MGD	Ri-Val-Re Domain Ruby P HOLUSAF000066473666
		MGDS	Domain

Trait	Current evaluation
NTM	-12
Yield	80
Growth	95
Fertility	98
Birth	112
Calving	97
Udder health	113
General health	105
Claw health	95
Frame	87
Feet & legs	97
Udder	102
Milkability	85
Temperament	112
Longevity	106
Youngstock survival	107
Saved feed	
Methane	

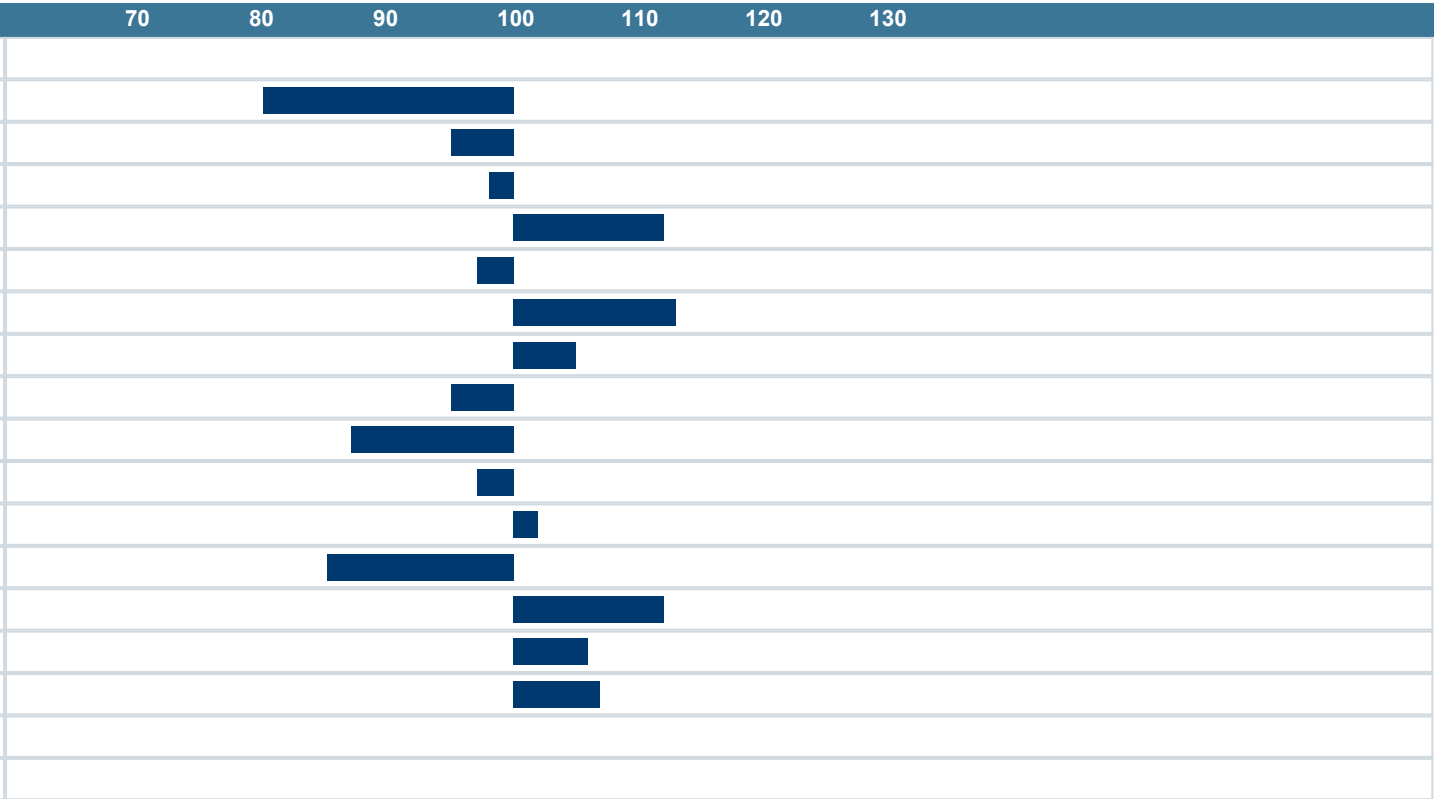

NAV Nordic Cattle Genetic Evaluation

LANDBRUG FØDEVARER

faba

VÄXA