Form Bret

NTM
-36

NAV Bull search

nordic.mloy.fi/NAVBull/BULL/HOLUSAM000120745603/HOL
6/2/2026

Born	9/14/1997
Breeder	Not yet available
Evaluation	Holstein
International ID	HOLUSAM000120745603

Herdbook number	
FIN	95872
SWE	90494
DNK	247614

Evaluation published **05.05.2026**

Trait	# Daughters	# Herds
Yield	4	3
Udder health	7	4
Conformation	2	2

Breed proportions	
Breed	HOL
%	100

Sire	S Formatio HOLUSAM000002163822	PGS	R Leadman HOLUSAM000001983348
		PGD	Shen-Val Mark Fay HOLUSAF000013008118
Dam	Peckenstein Esqmo Carley ET HOLUSAF000015840908	MGS	HOLUSAM000002274809
		MGD	Peckenstein Beatrice Kay HOLUSAF000014338808
		MGDS	R Leadman

Trait	Current evaluation
NTM	-36
Yield	68
Growth	111
Fertility	97
Birth	75
Calving	103
Udder health	115
General health	91
Claw health	
Frame	97
Feet & legs	94
Udder	87
Milkability	88
Temperament	94
Longevity	94
Youngstock survival	87
Saved feed	
Methane	

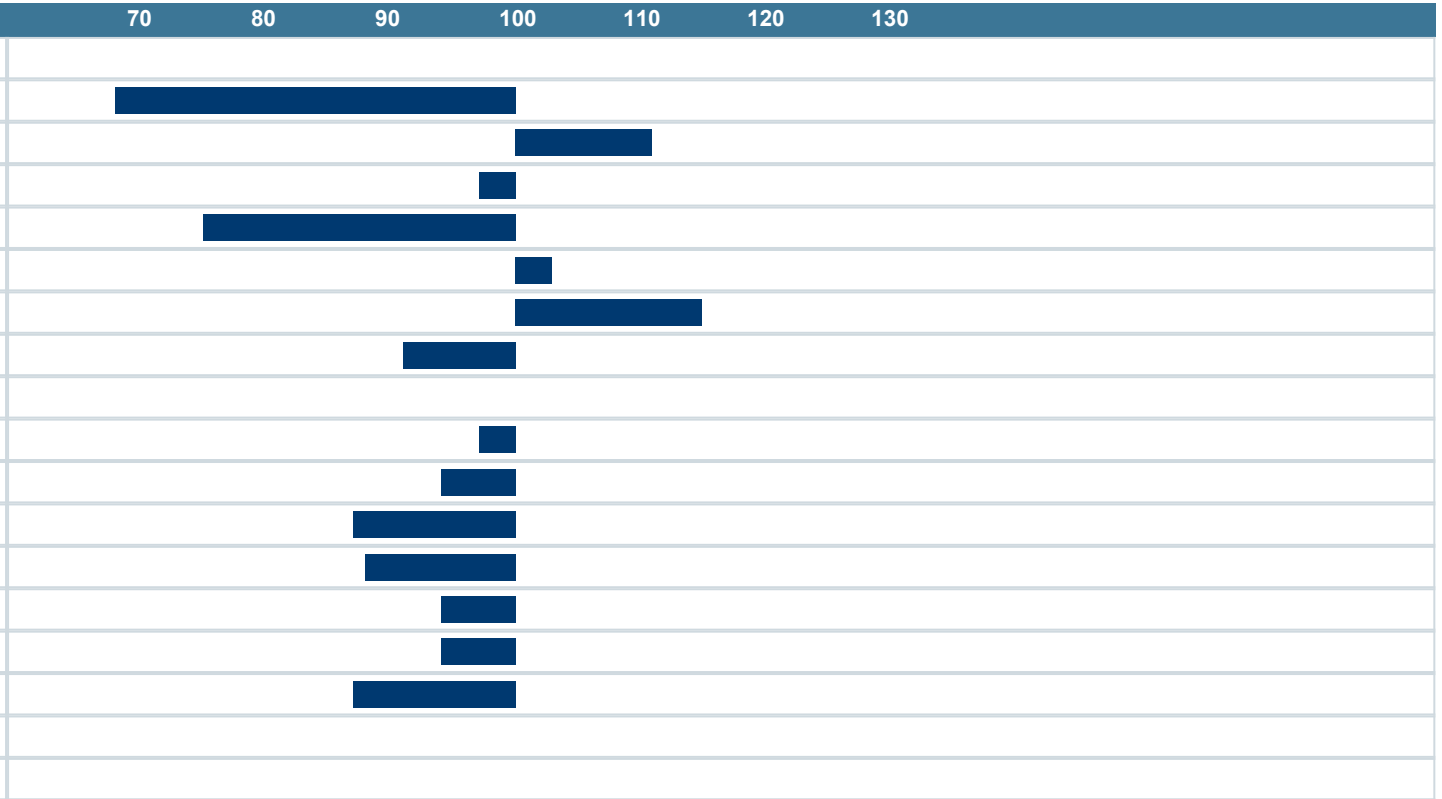

NAV Nordic Cattle Genetic Evaluation

LANDBRUG FØDEVARER

faba

VÄXA