Marion

NTM -50

NAV Bull search

nordic.mloy.fi/NAVBull/BULL/HOLUSAM000130153294/HOL
11/29/2026

Born	8/10/2000
Breeder	Not yet available
Evaluation	Holstein
International ID	HOLUSAM000130153294

Herdbook number	
FIN	94108
SWE	90578
DNK	249240

Trait	# Daughters	# Herds
Yield	29	18
Udder health	23	8
Conformation	21	14

Breed proportions	
Breed	HOL
%	100

Sire	E Addison HOLNLDM000839380546	PGS	B Mountain HOLUSAM000002070579
		PGD	Tidy-Brook Elton Steph HOLUSAF000014080279
Dam	V Formation Missa ET HOLUSAF000017346766	MGS	S Formatio HOLUSAM000002163822
		MGD	V Celsius Meg ET HOLUSAF000015792277
		MGDS	--------

Evaluation published **03.11.2026**

Trait	Current evaluation
NTM	-50
Yield	80
Growth	118
Fertility	64
Birth	95
Calving	88
Udder health	87
General health	74
Claw health	70
Frame	127
Feet & legs	97
Udder	70
Milkability	97
Temperament	103
Longevity	68
Youngstock survival	100
Saved feed	
Methane	

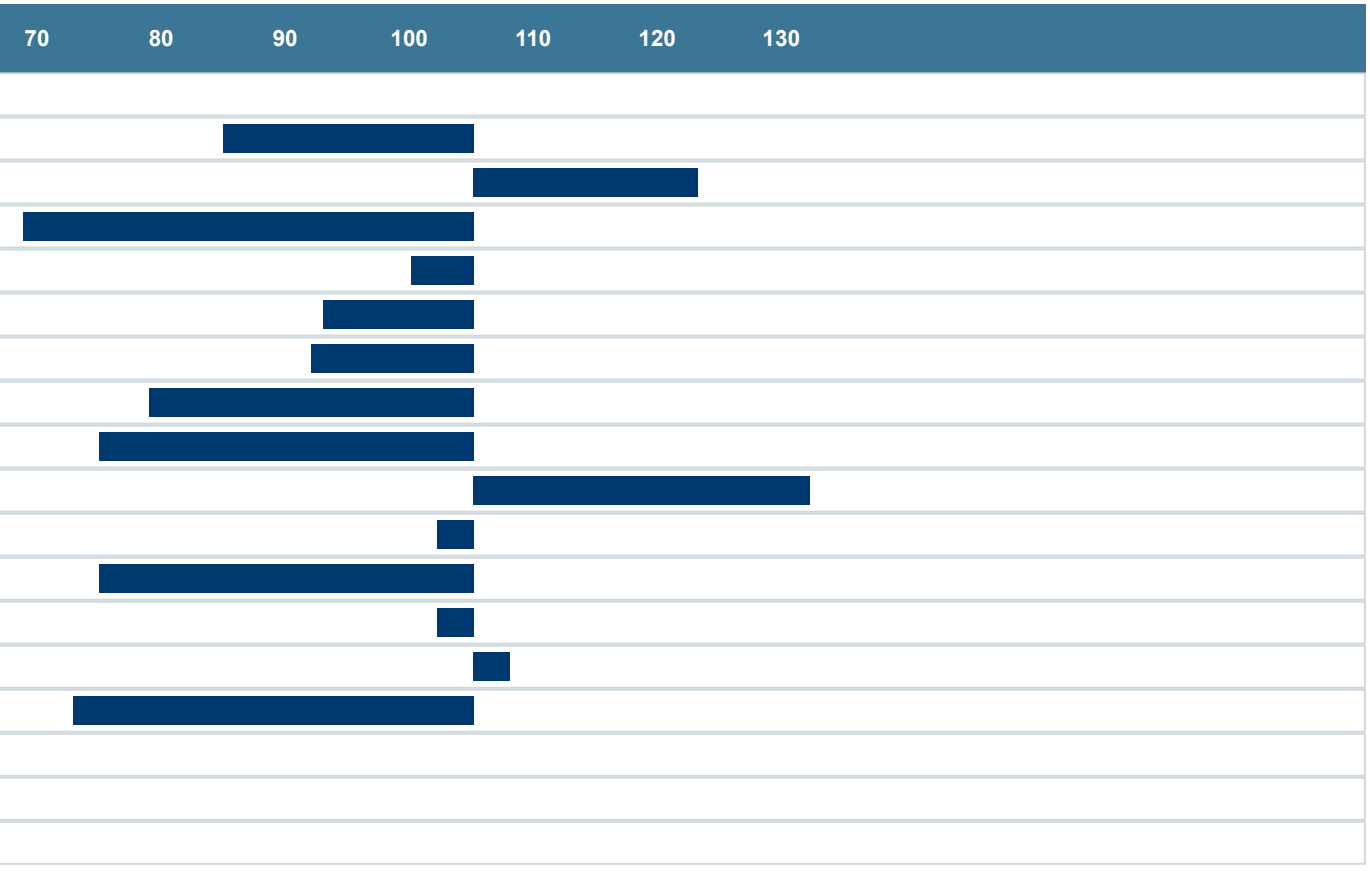

Genetic traits

Only traits derived from genomic test. Results from lab are not included here.

Trait	Code	Result
HH1	n/a	n/a
HH2	n/a	n/a
HH3	n/a	n/a
HH4	n/a	n/a
HH5	n/a	n/a
HH6	n/a	n/a
HH7	n/a	n/a
BLAD	n/a	n/a
CVM	n/a	n/a
RP1	n/a	n/a
BLIRD	n/a	n/a
HDC	n/a	n/a
Coat color	n/a	n/a
Variant red	n/a	n/a
Polled	n/a	n/a
Beta-casein	n/a	n/a
Kappa-casein	n/a	n/a