Domain

NTM
-29

NAV Bull search

nordic.mloy.fi/NAVBull/BULL/HOLUSAM000137974489/HOL
6/6/2026

Born	10/31/2006
Breeder	Not yet available
Evaluation	Holstein
International ID	HOLUSAM000137974489

Herdbook number	
FIN	96295
DNK	255005

Evaluation published **02.06.2026**

Trait	# Daughters	# Herds
Yield	1	1
Udder health	0	0
Conformation	1	1

Breed proportions	
Breed	HOL
%	100

Sire	Toystory HOLUSAM000060372887	PGS	BW Marshal HOLUSAM000002290977
		PGD	Jenny-Lou Patron Toyane HOLUSAF000017313307
Dam	Ronelee Outside Dabble HOLUSAF000134644585	MGS	C Outside HOLCANM000006026421
		MGD	HOLUSAF000126084418
		MGDS	S Rudolf

Trait	Current evaluation
NTM	-29
Yield	75
Growth	
Fertility	90
Birth	106
Calving	97
Udder health	103
General health	87
Claw health	79
Frame	111
Feet & legs	100
Udder	93
Milkability	100
Temperament	85
Longevity	98
Youngstock survival	110
Saved feed	
Methane	

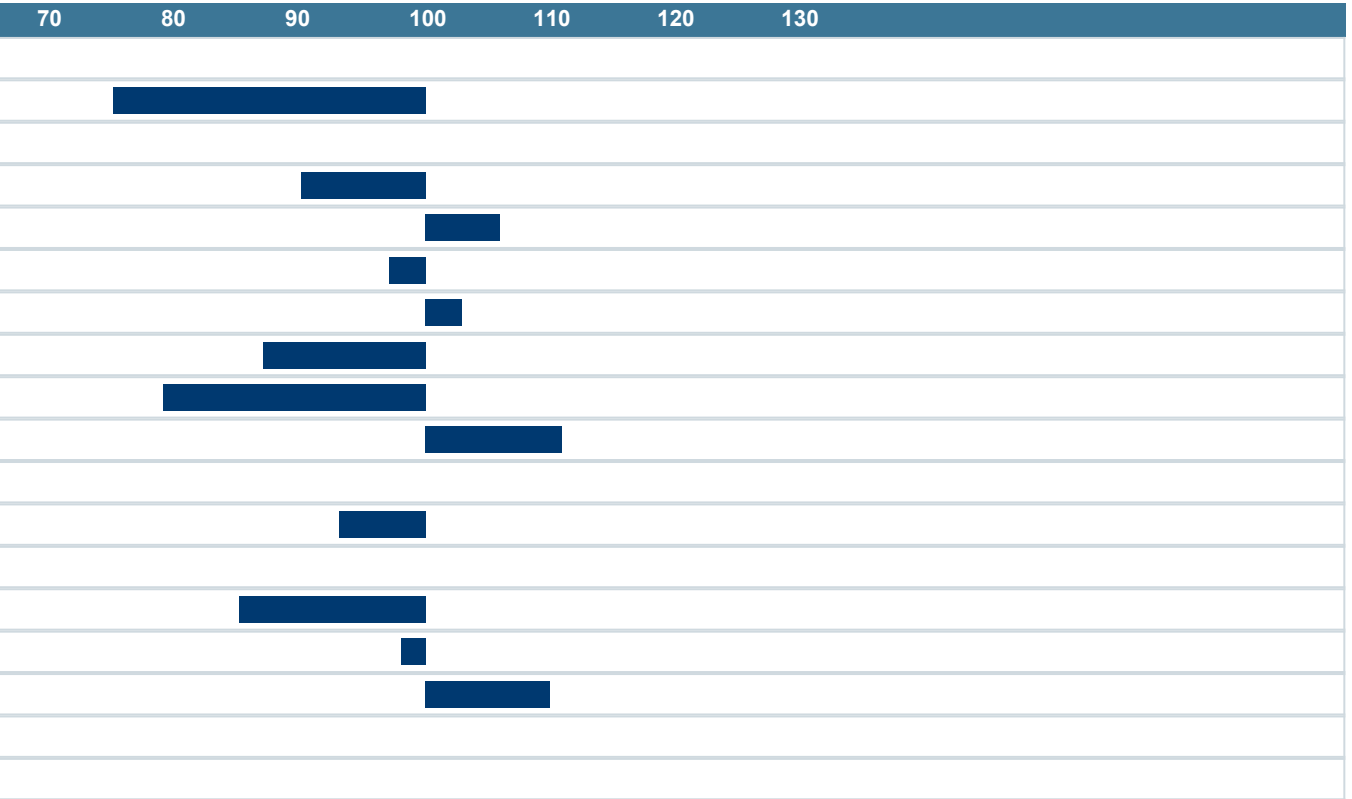

NAV Nordic Cattle Genetic Evaluation

LANDBRUG FØDEVARER

faba

VÄXA