Explode

NTM
-36

NAV Bull search

nordic.mloy.fi/NAVBull/BULL/HOLUSAM000138905680/HOL
6/14/2026

Born	12/23/2007
Breeder	Not yet available
Evaluation	Holstein
International ID	HOLUSAM000138905680

Herdbook number	
FIN	95997
SWE	120421
DNK	254119

Evaluation published **02.06.2026**

Trait	# Daughters	# Herds
Yield	82	36
Udder health	79	37
Conformation	47	23

Breed proportions	
Breed	HOL
%	100

Sire	S Bolton HOLUSAM000131823833	PGS	L Hershel HOLUSAM000002294436
		PGD	Sandy-Valley Blessing ET HOLUSAF000128824973
Dam	Wabasj Way Emilyann HOLUSAF000137044405	MGS	P Shottle HOLGBRM000000598172
		MGD	Crockett-Acres Elita HOLUSAF000136012191
		MGDS	Oman Justi

Trait	Current evaluation
NTM	-36
Yield	77
Growth	106
Fertility	84
Birth	87
Calving	90
Udder health	101
General health	83
Claw health	78
Frame	126
Feet & legs	92
Udder	94
Milkability	88
Temperament	117
Longevity	80
Youngstock survival	104
Saved feed	
Methane	

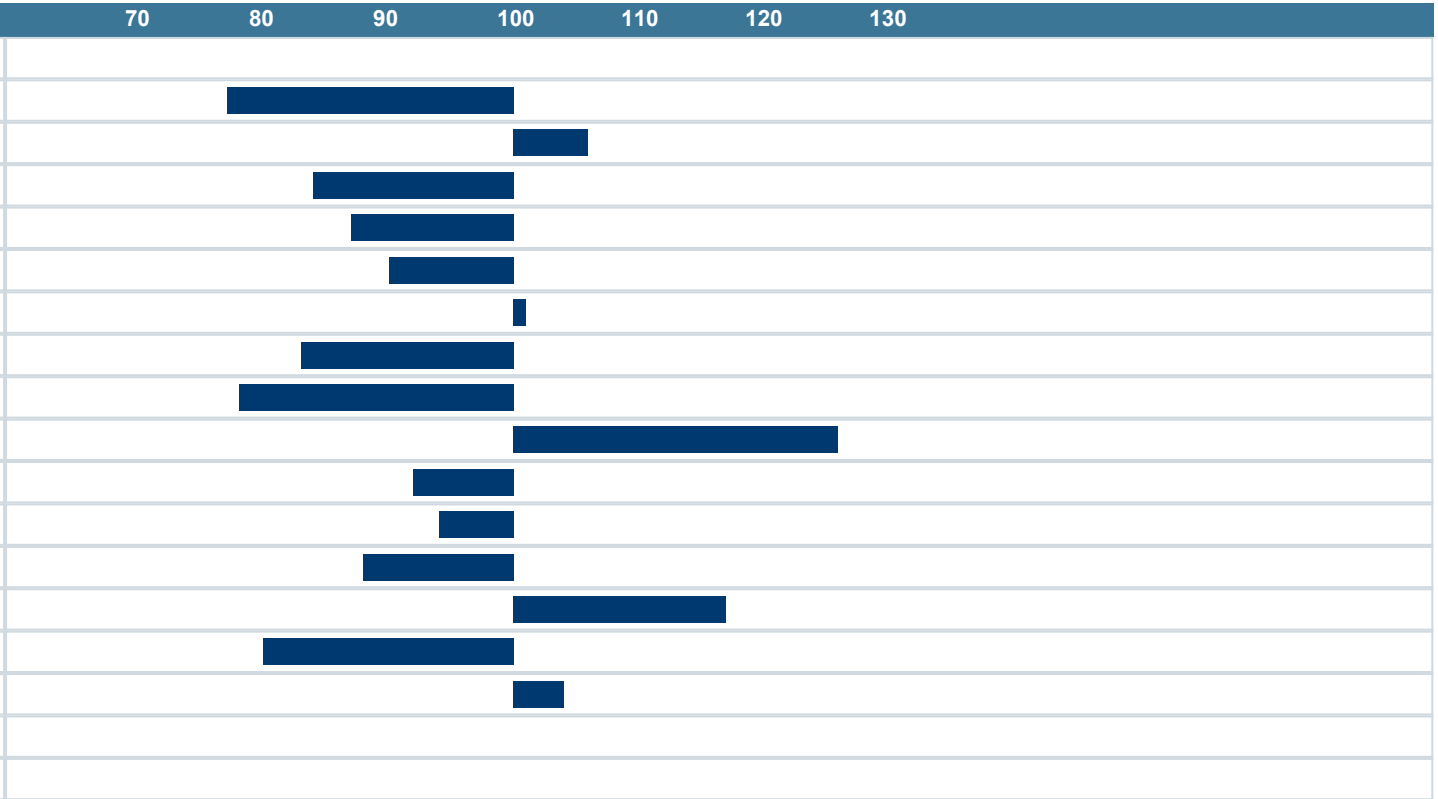

NAV Nordic Cattle Genetic Evaluation

LANDBRUG FØDEVARER

faba

VÄXA