Manning

NTM
-8

NAV Bull search

nordic.mloy.fi/NAVBull/BULL/HOLUSAM003013654514/HOL
6/15/2026

Born	2/22/2014
Breeder	Not yet available
Evaluation	Holstein
International ID	HOLUSAM003013654514

Herdbook number	
FIN	99840
DNK	257993

Evaluation published **02.06.2026**

Trait	# Daughters	# Herds
Yield	60	17
Udder health	59	18
Conformation	2	2

Breed proportions	
Breed	HOL
%	100

Sire	Balisto HOLUSAM000070625988	PGS	Bookem HOLUSAM000066636657
		PGD	De-Su 199 HOLUSAF000069490353
Dam	Bacon Hill Ostyl Monique HOLUSAF003009276083	MGS	O Style HOLUSAM000137611441
		MGD	Unique-Style Bolton Money HOLUSAF000139121711
		MGDS	S Bolton

Trait	Current evaluation
NTM	-8
Yield	103
Growth	98
Fertility	84
Birth	95
Calving	103
Udder health	86
General health	91
Claw health	90
Frame	117
Feet & legs	103
Udder	100
Milkability	102
Temperament	
Longevity	99
Youngstock survival	94
Saved feed	
Methane	

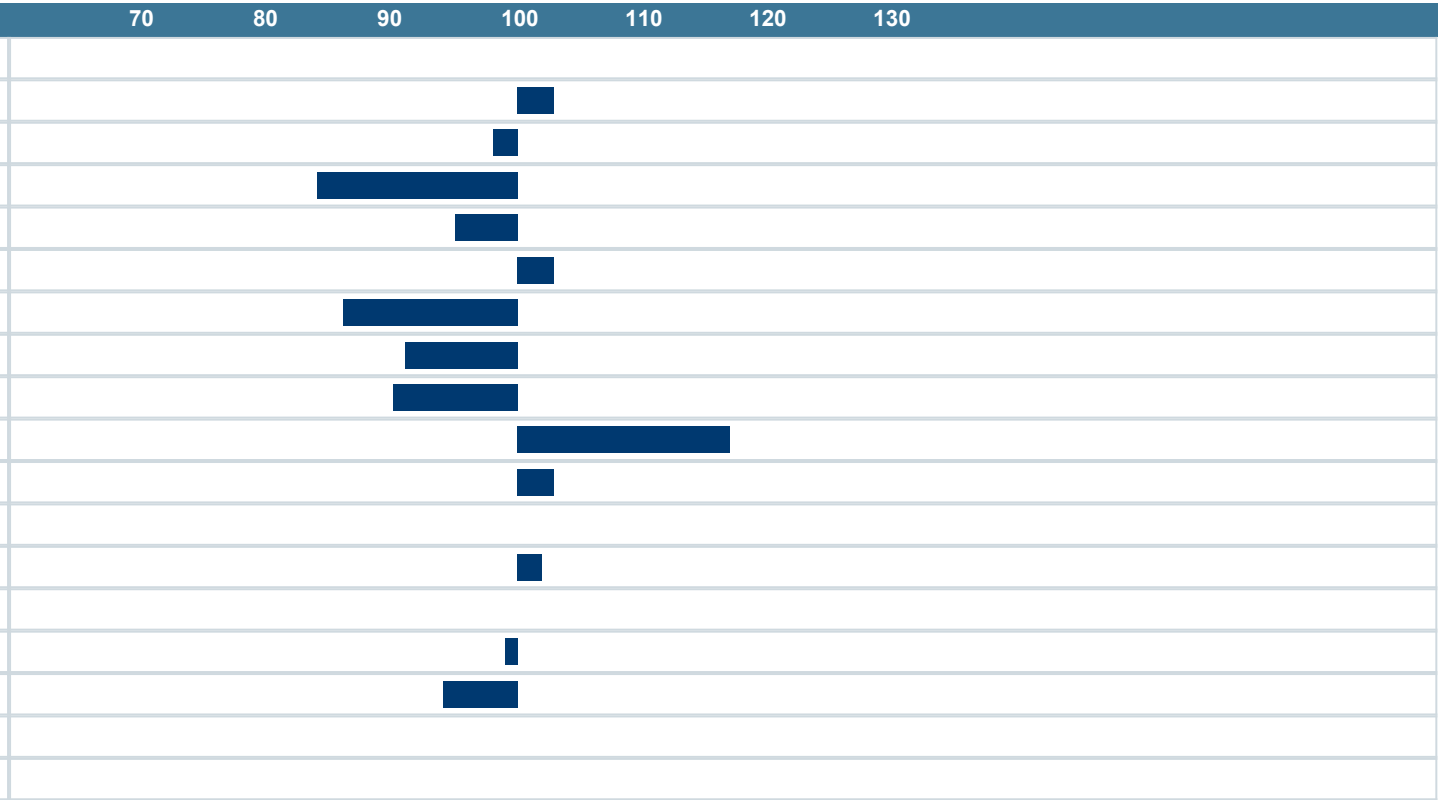

NAV Nordic Cattle Genetic Evaluation

LANDBRUG FØDEVARER

faba

VÄXA