BLOWTORCH

NTM
-5

NAV Bull search

nordic.mloy.fi/NAVBull/BULL/HOLUSAM003128463273/HOL
6/24/2026

Born	5/8/2015
Breeder	Not yet available
Evaluation	Holstein
International ID	HOLUSAM003128463273

Herdbook number	
FIN	99191
SWE	92177

Evaluation published **02.06.2026**

Trait	# Daughters	# Herds
Yield	134	27
Udder health	233	44
Conformation	49	11

Breed proportions	
Breed	HOL
%	100

Sire	SB Silver HOLUSAM00007215679 4	PGS	Mogul HOLUSAM00300697281 6
		PGD	Seagull Bay Snow Darling HOLUSAF00007064027 3
Dam	HOLUSAF00007201322 1	MGS	Alta Oak HOLUSAM00006916995 1
		MGD	Syryczuk Bookem Bria HOLUSAF00007071225 1
		MGDS	Bookem

Trait	Current evaluation
NTM	-5
Yield	97
Growth	102
Fertility	108
Birth	103
Calving	105
Udder health	99
General health	97
Claw health	89
Frame	115
Feet & legs	88
Udder	98
Milkability	94
Temperament	103
Longevity	112
Youngstock survival	89
Saved feed	
Methane	

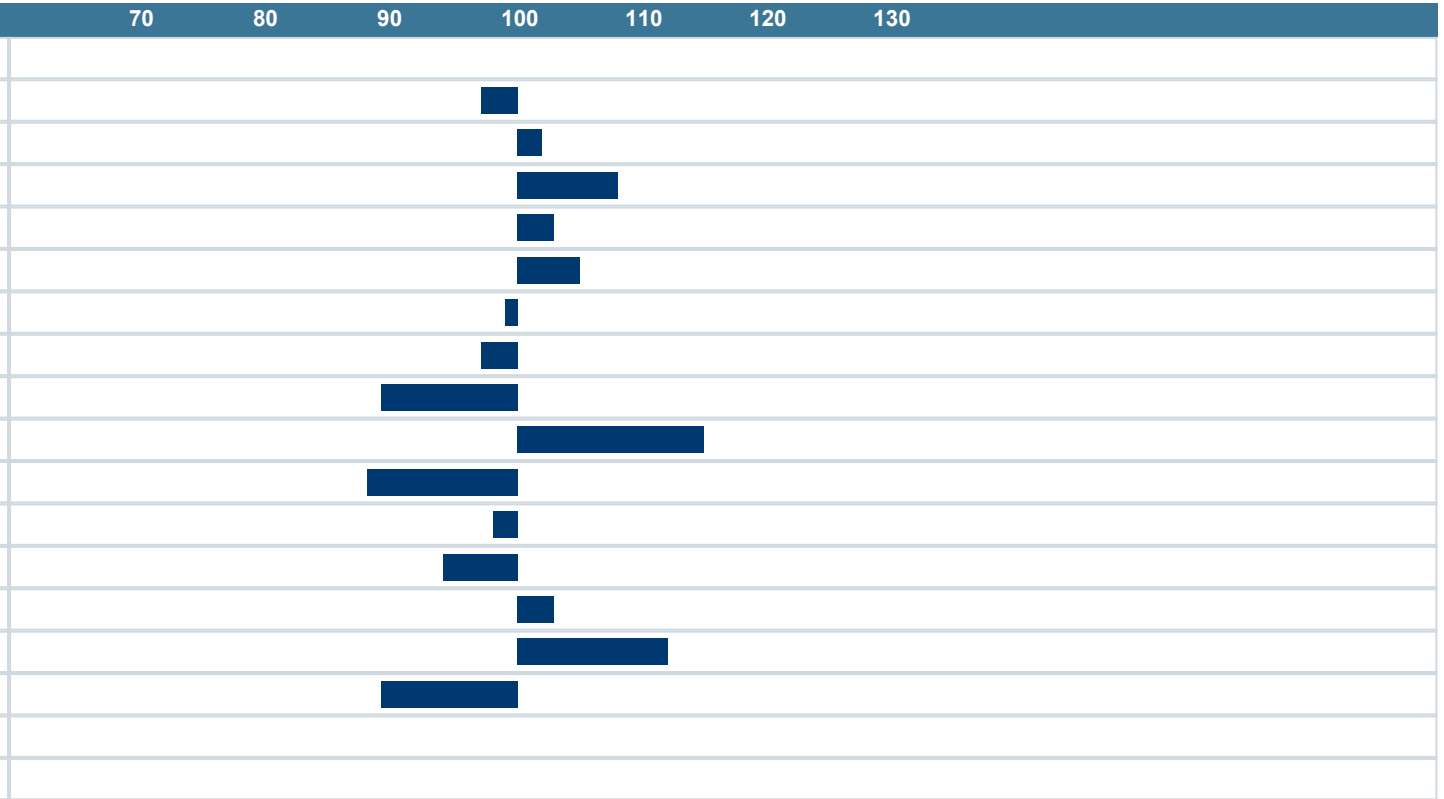

NAV Nordic Cattle Genetic Evaluation

LANDBRUG FØDEVARER

faba

VÄXA