Spectre

NTM 4

NAV Bull search

nordic.mloy.fi/NAVBull/BULL/HOLUSAM003130010295/HOL
11/25/2026

Born	8/12/2015
Breeder	Not yet available
Evaluation	Holstein
International ID	HOLUSAM003130010295

Herdbook number	
FIN	99490
SWE	92299
DNK	258941

Trait	# Daughters	# Herds
Yield	316	73
Udder health	358	86
Conformation	94	25

Breed proportions	
Breed	HOL
%	100

Sire	Yoder HOLUSAM000072254526	PGS	Mogul HOLUSAM003006972816
		PGD	Woodcrest Planet Yakara HOLUSAF003008363689
Dam	De-Su Supersire 3349 HOLUSAF000072852291	MGS	Supersire HOLUSAM000069981349
		MGD	Clear-Echo M-O-M 2150 HOLUSAF000068669750
		MGDS	Man-O-Man

Evaluation published **03.11.2026**

Trait	Current evaluation
NTM	4
Yield	112
Growth	113
Fertility	97
Birth	103
Calving	105
Udder health	86
General health	92
Claw health	78
Frame	109
Feet & legs	97
Udder	87
Milkability	107
Temperament	111
Longevity	92
Youngstock survival	95
Saved feed	
Methane	

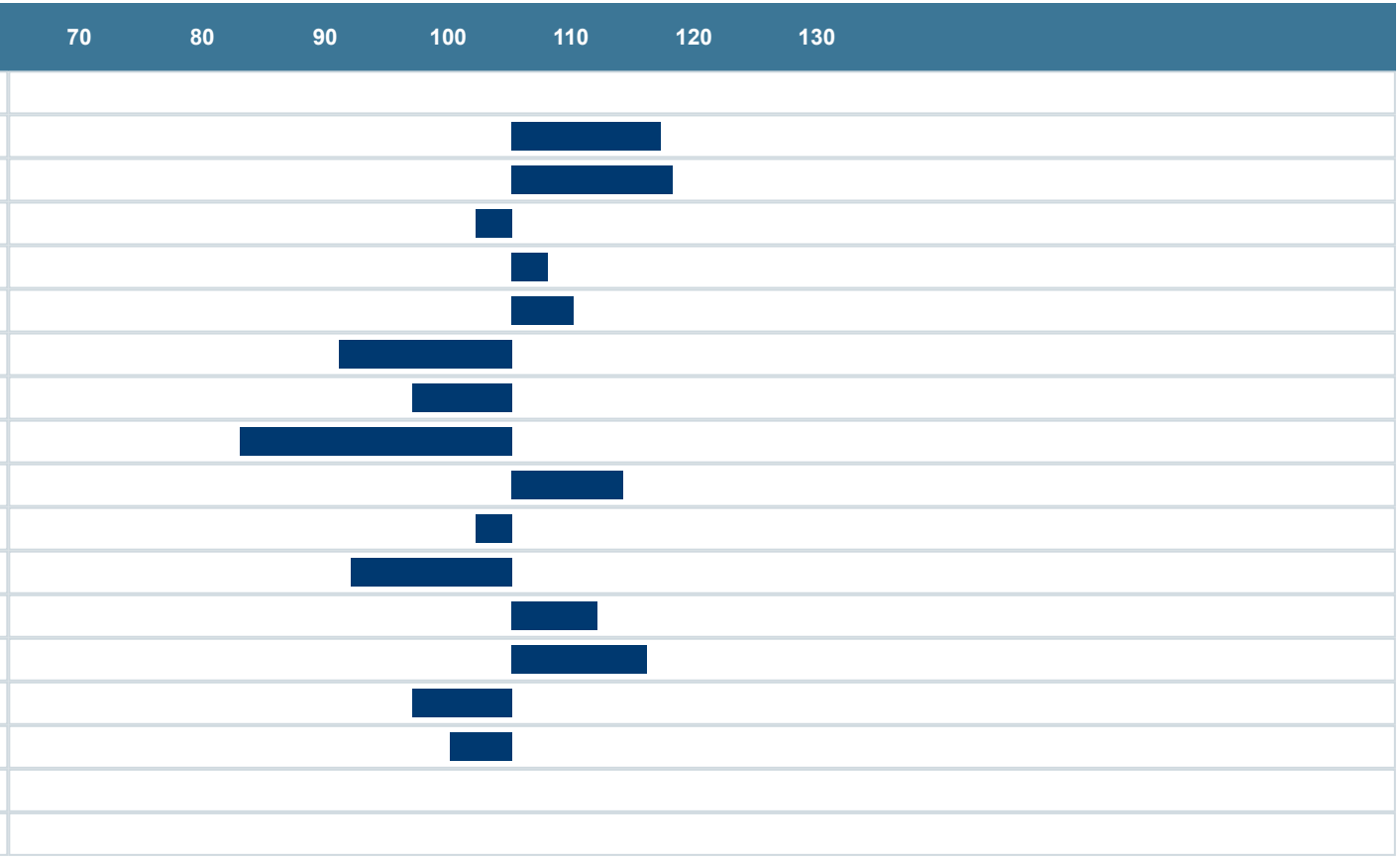

Genetic traits

Only traits derived from genomic test. Results from lab are not included here.

Trait	Code	Result
HH1	n/a	n/a
HH2	n/a	n/a
HH3	n/a	n/a
HH4	n/a	n/a
HH5	n/a	n/a
HH6	n/a	n/a
HH7	n/a	n/a
BLAD	n/a	n/a
CVM	n/a	n/a
RP1	n/a	n/a
BLIRD	n/a	n/a
HDC	n/a	n/a
Coat color	n/a	n/a
Variant red	n/a	n/a
Polled	n/a	n/a
Beta-casein	n/a	n/a
Kappa-casein	n/a	n/a