Agronaut

NTM 5

NAV Bull search

nordic.mloy.fi/NAVBull/BULL/HOLUSAM003132198315/HOL
11/25/2026

Born	8/28/2015
Breeder	Not yet available
Evaluation	Holstein
International ID	HOLUSAM003132198315

Herdbook number	
FIN	99962

Evaluation published **03.11.2026**

Trait	# Daughters	# Herds
Yield	-	-
Udder health	-	-
Conformation	-	-

Breed proportions	
Breed	HOL
%	100

Sire	Rubicon HOLUSAM000072128125	PGS	Mogul HOLUSAM003006972816
		PGD	Sandy-Valley Robust Ruby-ET HOLUSAF000069998487
Dam	TJR Vail Ahmya 55300 HOLUSAF003010354047	MGS	--------
		MGD	--------
		MGDS	--------

Trait	Current evaluation
NTM	5
Yield	100
Growth	
Fertility	109
Birth	99
Calving	107
Udder health	109
General health	109
Claw health	
Frame	94
Feet & legs	108
Udder	100
Milkability	71
Temperament	104
Longevity	114
Youngstock survival	
Saved feed	
Methane	

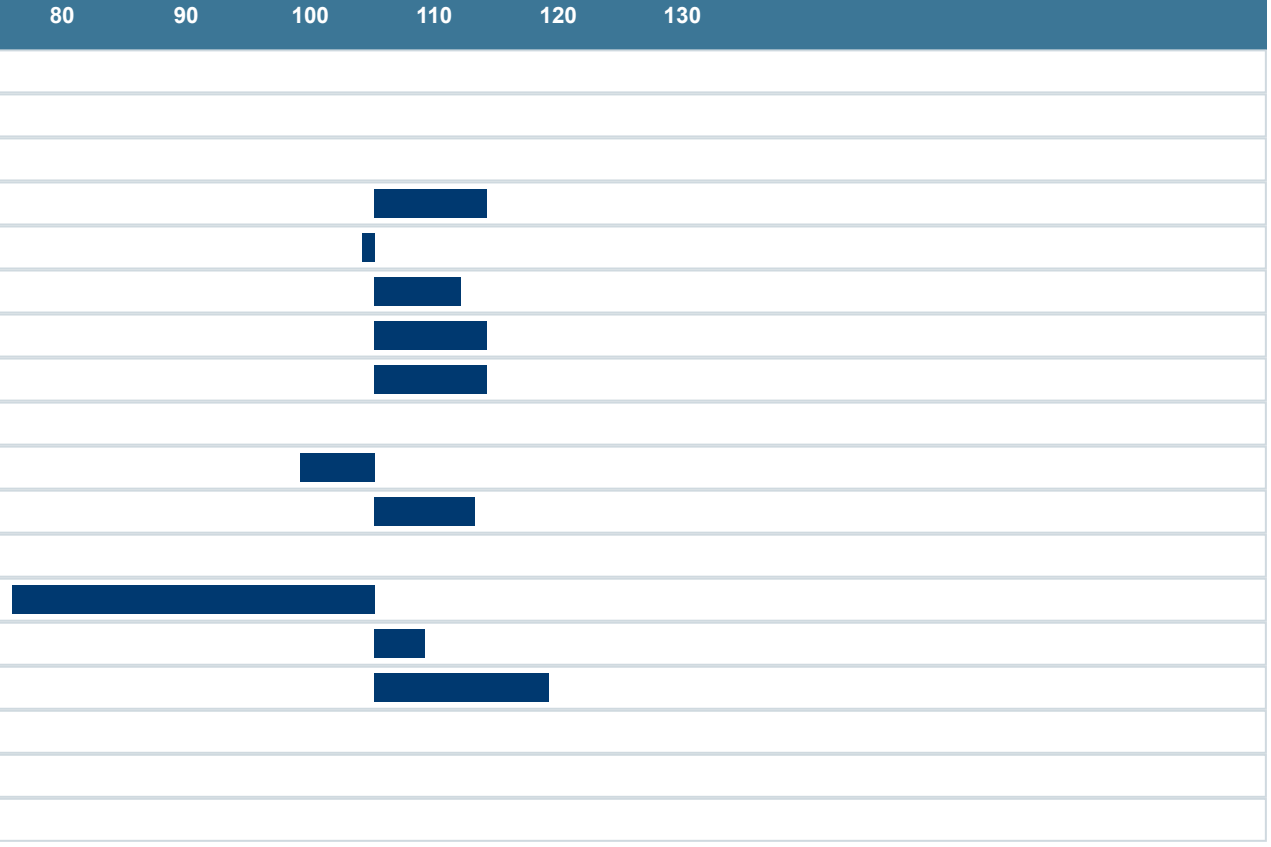

Genetic traits

Only traits derived from genomic test. Results from lab are not included here.

Trait	Code	Result
HH1	n/a	n/a
HH2	n/a	n/a
HH3	n/a	n/a
HH4	n/a	n/a
HH5	n/a	n/a
HH6	n/a	n/a
HH7	n/a	n/a
BLAD	n/a	n/a
CVM	n/a	n/a
RP1	n/a	n/a
BLIRD	n/a	n/a
HDC	n/a	n/a
Coat color	n/a	n/a
Variant red	n/a	n/a
Polled	n/a	n/a
Beta-casein	n/a	n/a
Kappa-casein	n/a	n/a