LIONEL

NTM
18

NAV Bull search

nordic.mloy.fi/NAVBull/BULL/HOLUSAM003142490309/HOL
6/14/2026

Born	5/22/2017
Breeder	Not yet available
Evaluation	Holstein
International ID	HOLUSAM003142490309

Herdbook number	
FIN	60501
SWE	93513
DNK	262501

Evaluation published **02.06.2026**

Trait	# Daughters	# Herds
Yield	90	24
Udder health	7	7
Conformation	28	8

Breed proportions	
Breed	HOL
%	100

Sire	FRAZZLED HOLUSAM00007426165 1	PGS	Josuper HOLUSAM00007072692 9
		PGD	HOLUSAF00007229287 2
Dam	HOLUSAF00313234438 1	MGS	Montross HOLUSAM00007170333 9
		MGD	No-Fla Supersire 36090 ET HOLUSAF00301201655 4
		MGDS	Supersire

Trait	Current evaluation
NTM	18
Yield	127
Growth	121
Fertility	100
Birth	99
Calving	101
Udder health	96
General health	80
Claw health	79
Frame	115
Feet & legs	83
Udder	93
Milkability	96
Temperament	118
Longevity	96
Youngstock survival	92
Saved feed	
Methane	

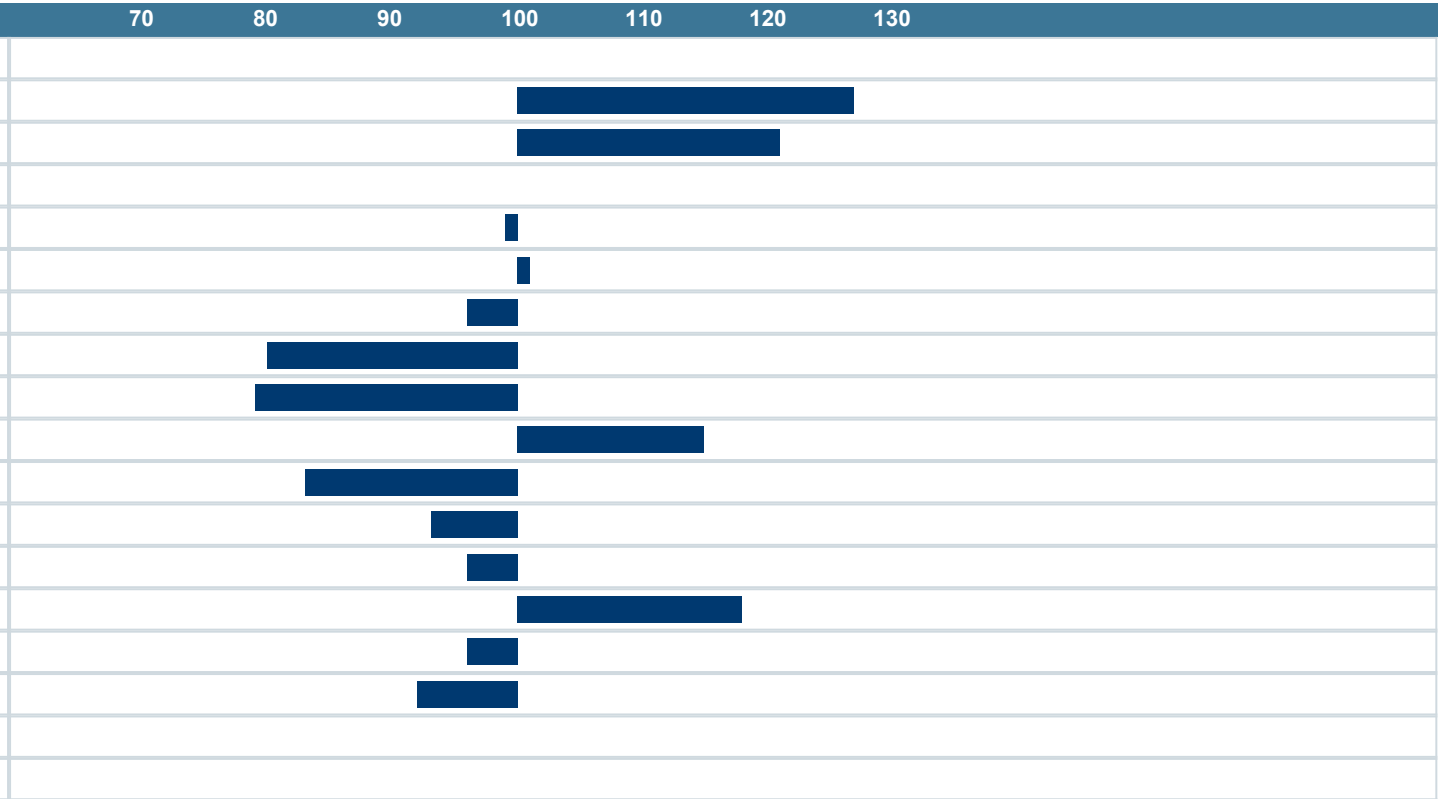

NAV Nordic Cattle Genetic Evaluation

LANDBRUG FØDEVARER

faba

VÄXA