JAS Bregne

NTM
-26

NAV Bull search

nordic.mloy.fi/NAVBull/BULL/JERDNKM000000049397/JER
6/12/2026

Born	9/28/1991
Breeder	Svend E Guldborg
Evaluation	Jersey
International ID	JERDNKM000000049397

Herdbook number	
FIN	77
SWE	967
DNK	49397

Evaluation published **02.06.2026**

Trait	# Daughters	# Herds
Yield	3005	894
Udder health	2318	951
Conformation	1036	299

Breed proportions			
Breed	USJ	JER	NZJ
%	50	48	2

Sire	Brigadier JERUSAM000000641781	PGS	Top Brass JERUSAM000000630622
		PGD	LOVELY CHARM OF PEET FARM JERUSAF000002833588
Dam	JERDNKF001840100372	MGS	FYN Ålbæk JERDNKM000000005780
		MGD	JERDNKF001840100333
		MGDS	SYF Birk

Trait	Current evaluation
NTM	-26
Yield	77
Growth	82
Fertility	104
Birth	106
Calving	76
Udder health	97
General health	96
Claw health	121
Frame	100
Feet & legs	102
Udder	72
Milkability	94
Temperament	87
Longevity	100
Youngstock survival	83
Saved feed	
Methane	

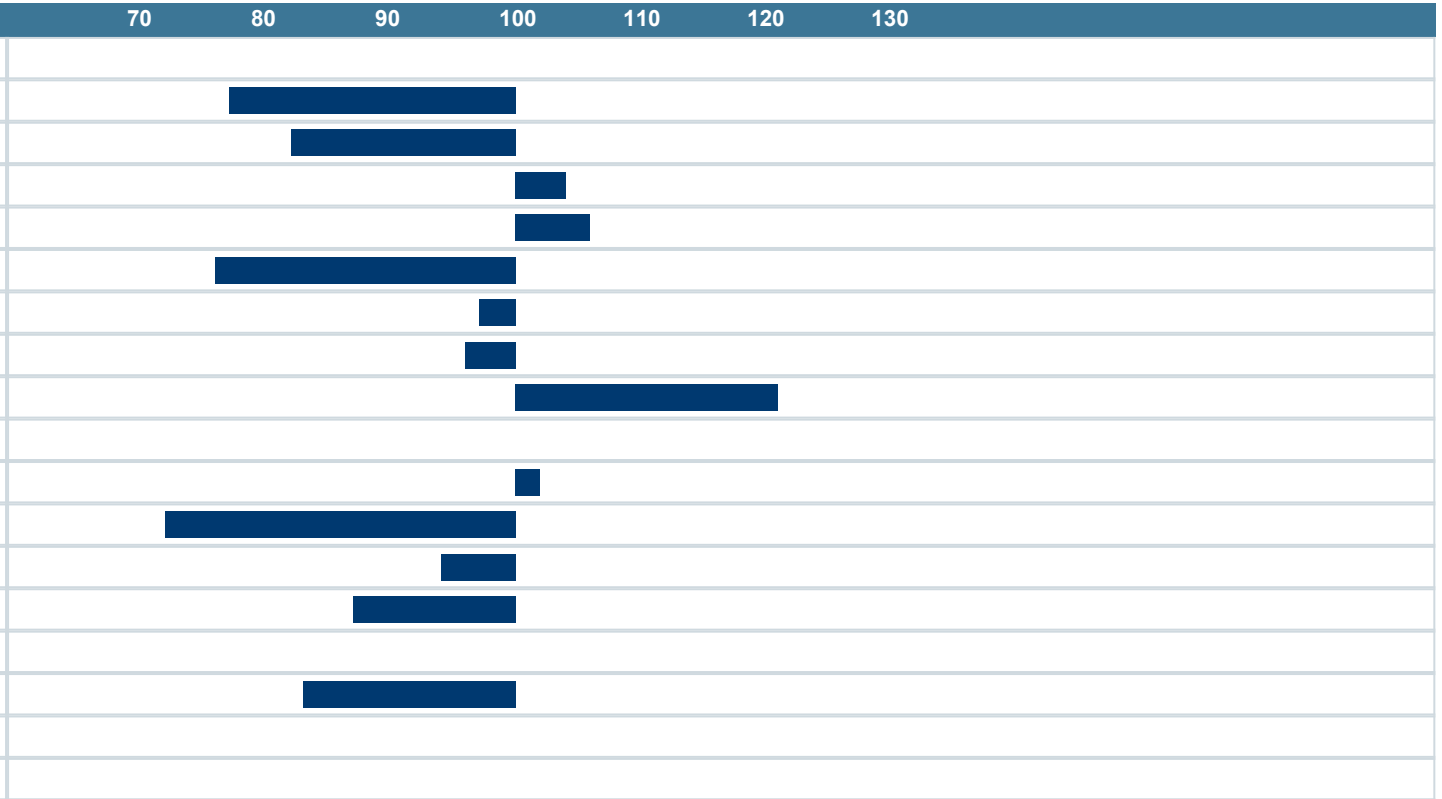

NAV Nordic Cattle Genetic Evaluation

LANDBRUG FØDEVARER

faba

VÄXA