JAS Zorino

NTM
-44

NAV Bull search

nordic.mloy.fi/NAVBull/BULL/JERDNKM000000049641/JER
6/16/2026

Born	7/11/1992
Breeder	Birthe Skovbjerg
Evaluation	Jersey
International ID	JERDNKM000000049641

Herdbook number	
SWE	965
DNK	49641

Evaluation published **02.06.2026**

Trait	# Daughters	# Herds
Yield	2478	847
Udder health	1792	897
Conformation	409	156

Breed proportions		
Breed	USJ	JER
%	75	25

Sire	Lester JERUSAM000000645454	PGS	H M Duncan JERUSAM000000635862
		PGD	HIGHLAND NOBLE O MISS LETTY JERUSAF000003093852
Dam	JERDNKF003502900709	MGS	Top Brass JERUSAM000000630622
		MGD	JERDNKF003502900532
		MGDS	HJ Po

Trait	Current evaluation
NTM	-44
Yield	64
Growth	85
Fertility	87
Birth	106
Calving	99
Udder health	90
General health	85
Claw health	109
Frame	98
Feet & legs	101
Udder	79
Milkability	100
Temperament	92
Longevity	85
Youngstock survival	92
Saved feed	
Methane	

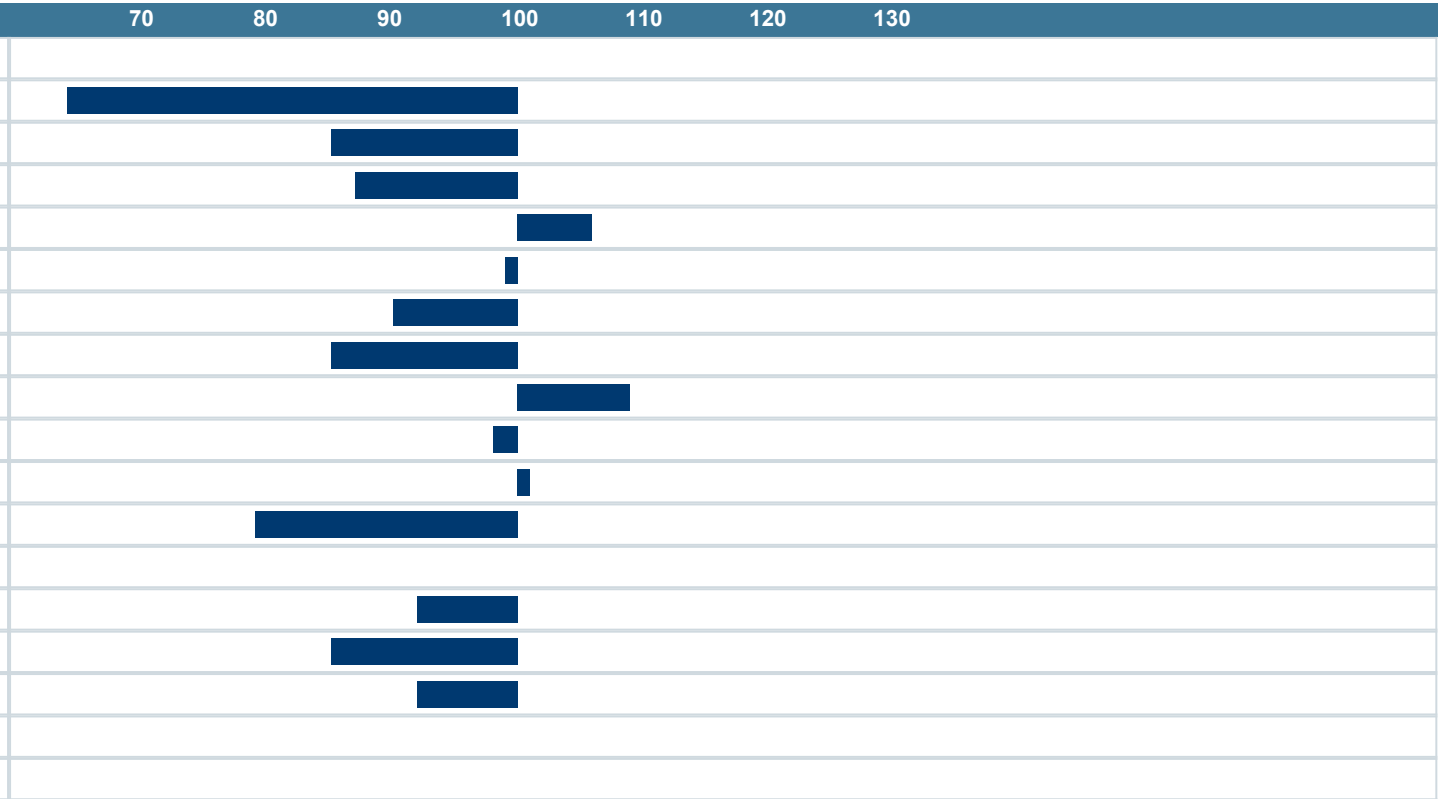

NAV Nordic Cattle Genetic Evaluation

LANDBRUG FØDEVARER

faba

VÄXA