Bambro BH

NTM
-40

NAV Bull search

nordic.mloy.fi/NAVBull/BULL/JERDNKM000000300030/JER
6/19/2026

Born	10/5/1993
Breeder	Henning Ambrosen
Evaluation	Jersey
International ID	JERDNKM000000300030

Herdbook number	
FIN	4
SWE	978
DNK	300030

Evaluation published **02.06.2026**

Trait	# Daughters	# Herds
Yield	3119	844
Udder health	2495	896
Conformation	758	221

Breed proportions

Breed	USJ	JER	NZJ
%	52	47	1

Sire	M Brook BM JERUSAM000000644248	PGS	Top Brass JERUSAM000000630622
		PGD	MOLLY BROOK FASCINATOR FLOWER JERUSAF000003207189
Dam	JERDNKF001533900881	MGS	FYN Haug JERDNKM000000006204
		MGD	JERDNKF001533900676
		MGDS	FYN Syren

Trait	Current evaluation
NTM	-40
Yield	71
Growth	83
Fertility	81
Birth	103
Calving	80
Udder health	96
General health	94
Claw health	110
Frame	87
Feet & legs	93
Udder	81
Milkability	85
Temperament	98
Longevity	89
Youngstock survival	75
Saved feed	
Methane	

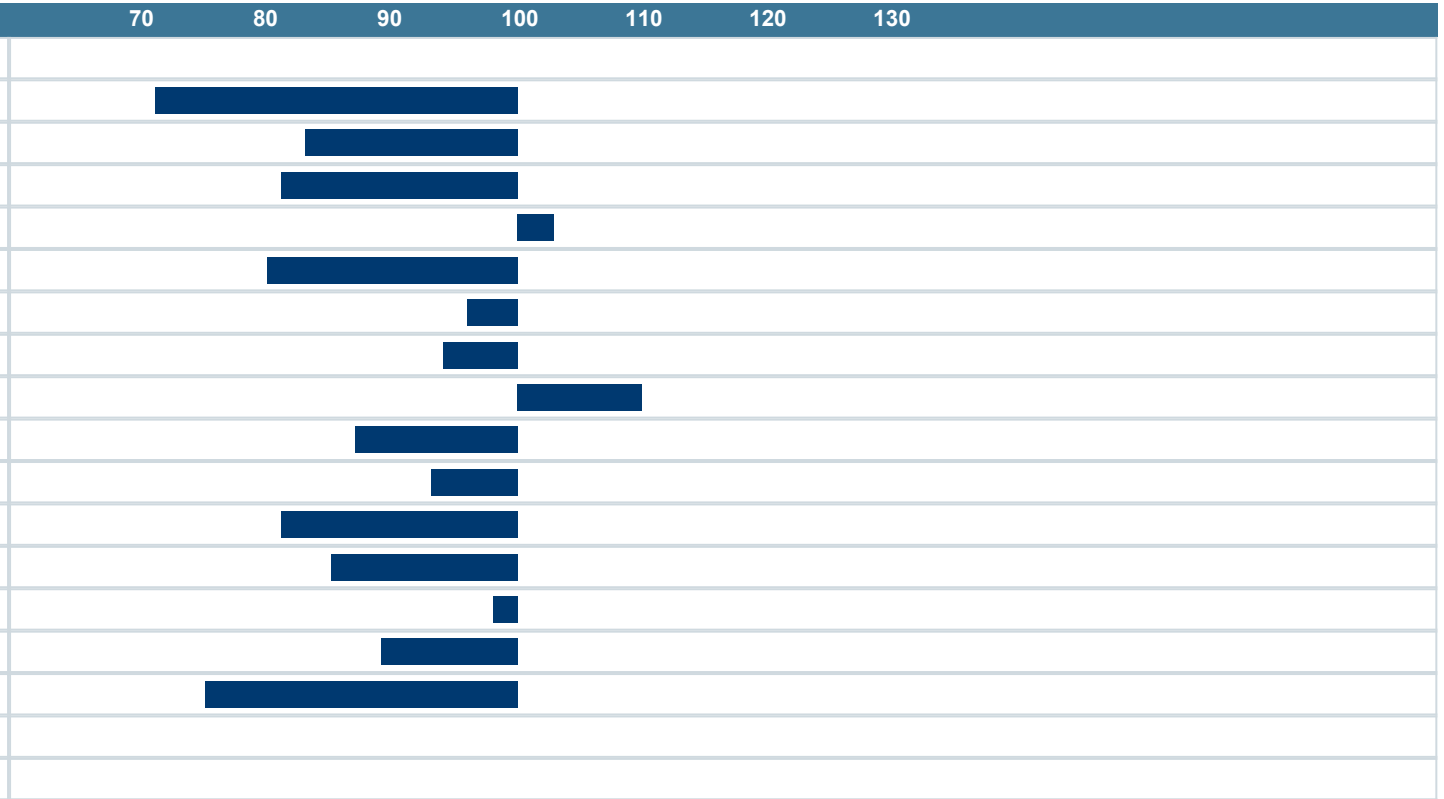

NAV Nordic Cattle Genetic Evaluation

LANDBRUG FØDEVARER

faba

VÄXA