DJ Beo

NTM
-26

NAV Bull search

nordic.mloy.fi/NAVBull/BULL/JERDNKM000000302151/JER
7/5/2026

Born	5/18/2001
Breeder	Jørgen Christensen
Evaluation	Jersey
International ID	JERDNKM000000302151

Herdbook number	
FIN	47
SWE	1010
DNK	302151

Evaluation published **02.06.2026**

Trait	# Daughters	# Herds
Yield	3698	697
Udder health	3091	737
Conformation	2226	345

Breed proportions

Breed	USJ	JER	NZJ
%	63	34	2

Sire	JAS Bel-US JERDNKM000000300812	PGS	M Berretta JERUSAM000000651835
		PGD	MOLLY BROOK FASCINATOR FLOWER JERUSAF000003207189
Dam	JERDNKF002981701222	MGS	JAS Hot JERDNKM000000049511
		MGD	JERDNKF002981700951
		MGDS	FYN Tanic

Trait	Current evaluation
NTM	-26
Yield	77
Growth	90
Fertility	105
Birth	100
Calving	93
Udder health	88
General health	99
Claw health	105
Frame	83
Feet & legs	94
Udder	96
Milkability	114
Temperament	89
Longevity	87
Youngstock survival	87
Saved feed	
Methane	

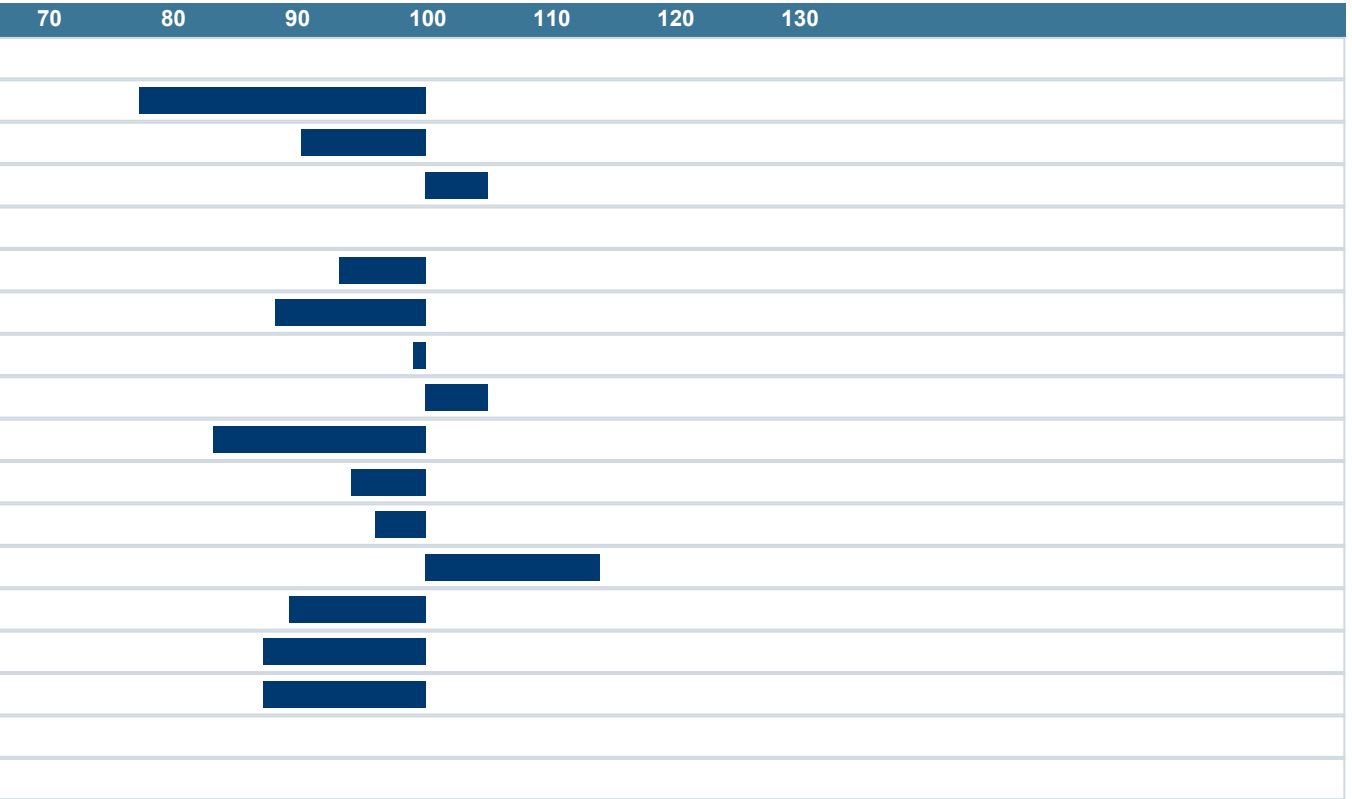

NAV Nordic Cattle Genetic Evaluation

LANDBRUG FØDEVARER

faba

VÄXA