DJ Jante

NTM
-21

NAV Bull search

nordic.mloy.fi/NAVBull/BULL/JERDNKM000000302761/JER
5/12/2026

Born	1/9/2005
Breeder	Søren Nielsen
Evaluation	Jersey
International ID	JERDNKM000000302761

Herdbook number	
SWE	1065
DNK	302761

Evaluation published **05.05.2026**

Trait	# Daughters	# Herds
Yield	6714	857
Udder health	5442	933
Conformation	4353	414

Breed proportions

Breed	USJ	JER	NZJ
%	72	27	1

Sire	M Jace JERUSAM000110106571	PGS	R Montana JERUSAM000000658741
		PGD	Windy Willow Malcolm Jaquenett JERUSAF000003833041
Dam	JERDNKF003932301226	MGS	ØDA Rix JERDNKM000000300948
		MGD	JERDNKF003932301031
		MGDS	FYN Lemvig

Trait	Current evaluation
NTM	-21
Yield	87
Growth	100
Fertility	106
Birth	104
Calving	103
Udder health	97
General health	79
Claw health	71
Frame	111
Feet & legs	93
Udder	81
Milkability	81
Temperament	103
Longevity	97
Youngstock survival	97
Saved feed	
Methane	

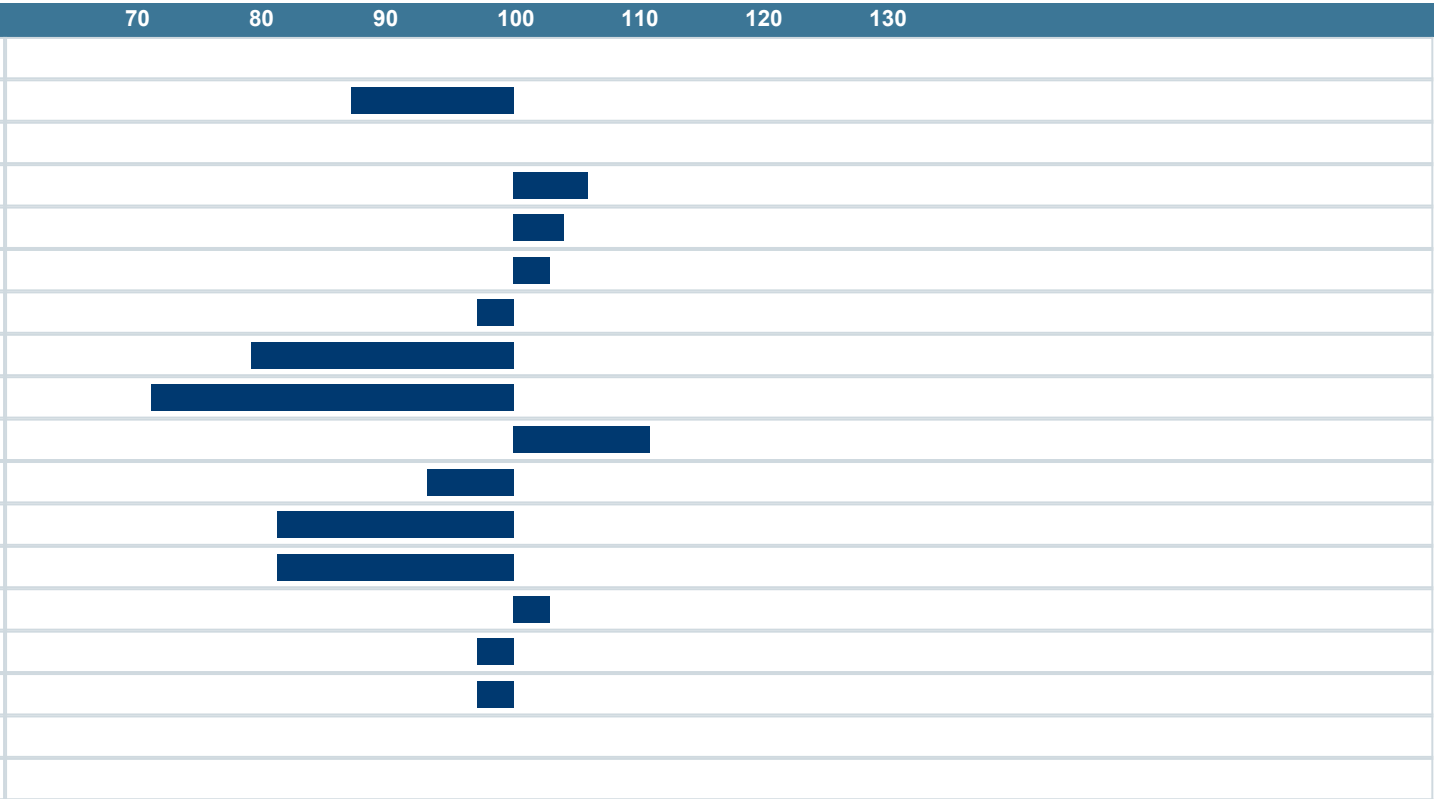

NAV Nordic Cattle Genetic Evaluation

LANDBRUG FØDEVARER

faba

VÄXA