VJ Ramses

NTM
-19

NAV Bull search

nordic.mloy.fi/NAVBull/BULL/JERDNKM000000303290/JER
5/25/2026

Born	12/10/2008
Breeder	Andre Van Weerdenburg
Evaluation	Jersey
International ID	JERDNKM000000303290

Herdbook number	
FIN	218
SWE	303290
DNK	303290

Evaluation published **05.05.2026**

Trait	# Daughters	# Herds
Yield	1529	478
Udder health	1236	512
Conformation	927	286

Breed proportions			
Breed	JER	USJ	NZJ
%	76	18	6

Sire	DJ Rig JERDNKM000000302329	PGS	ØDA Rix JERDNKM000000300948
		PGD	Drenderuplund Hot Mette JERDNKF002309400531
Dam	Rynkeby Hirse Stjerne 3 JERDNKF006040501403	MGS	Q Hirse JERDNKM000000301406
		MGD	Rynkeby Impuls Stjerne 2 JERDNKF006040501319
		MGDS	Q Impuls

Trait	Current evaluation
NTM	-19
Yield	73
Growth	95
Fertility	108
Birth	86
Calving	92
Udder health	104
General health	116
Claw health	107
Frame	76
Feet & legs	103
Udder	93
Milkability	99
Temperament	96
Longevity	104
Youngstock survival	87
Saved feed	
Methane	

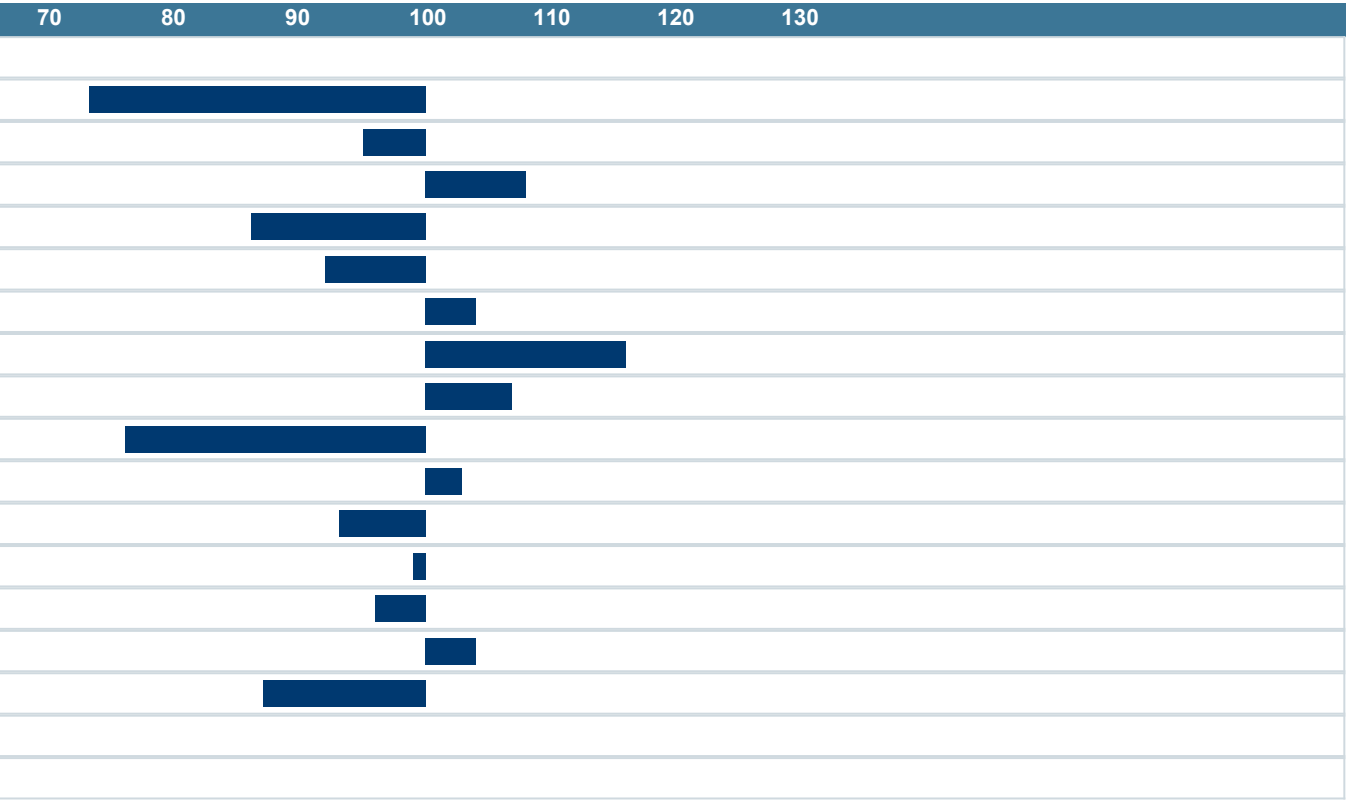

NAV Nordic Cattle Genetic Evaluation

LANDBRUG FØDEVARER

faba

VÄXA