VJ Link

NTM
-6

NAV Bull search

nordic.mloy.fi/NAVBull/BULL/JERDNKM000000303327/JER
6/10/2026

Born	3/16/2009
Breeder	Aksel Rubæk
Evaluation	Jersey
International ID	JERDNKM000000303327

Herdbook number	
FIN	229
SWE	303327
DNK	303327

Evaluation published **02.06.2026**

Trait	# Daughters	# Herds
Yield	5994	964
Udder health	4176	1009
Conformation	3338	427

Breed proportions			
Breed	USJ	JER	NZJ
%	54	41	5

Sire	Legacy JERCANM000009240969	PGS	Perimiter JERCANM000000139475
		PGD	Willoa Lilibet Renaissance ET JERCANF000010023771
Dam	Langø Hirse Donna II JERDNKF001770100742	MGS	Q Hirse JERDNKM000000301406
		MGD	JERDNKF001770100542
		MGDS	JAS Hot

Trait	Current evaluation
NTM	-6
Yield	87
Growth	94
Fertility	112
Birth	88
Calving	95
Udder health	101
General health	111
Claw health	133
Frame	100
Feet & legs	125
Udder	93
Milkability	93
Temperament	72
Longevity	105
Youngstock survival	98
Saved feed	95
Methane	

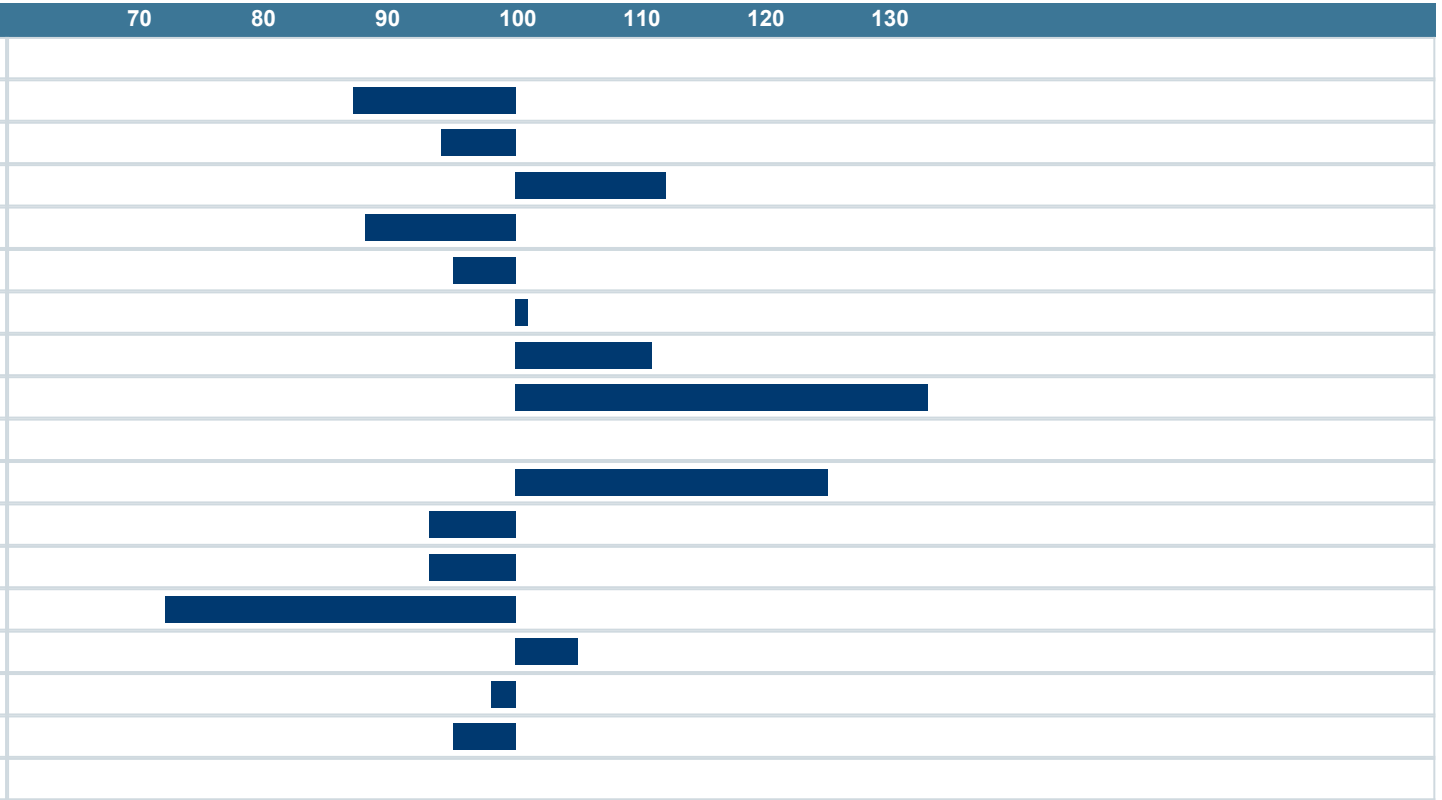

NAV Nordic Cattle Genetic Evaluation

LANDBRUG FØDEVARER

faba

VÄXA