VJ Lukowa

NTM -11

NAV Bull search

nordic.mloy.fi/NAVBull/BULL/JERDNKM000000303732/JER
11/24/2026

Born	1/30/2012
Breeder	Otto Waskiv Pedersen
Evaluation	Jersey
International ID	JERDNKM000000303732

Herdbook number	
FIN	405
SWE	303732
DNK	303732

Trait	# Daughters	# Herds
Yield	467	213
Udder health	387	225
Conformation	320	147

Breed proportions			
Breed	JER	USJ	NZJ
%	70	24	5

Sire	VJ Lure JERDNKM000000303259	PGS	DJ Lirsk JERDNKM000000302098
		PGD	Rynkeby Impuls Stjerne 2 JERDNKF006040501319
Dam	Lundsbjerggaard Hulk Mie JERDNKF006082901877	MGS	DJ Hulk JERDNKM000000302595
		MGD	JERDNKF006082901681
		MGDS	Q Hirse

Evaluation published **03.11.2026**

Trait	Current evaluation
NTM	-11
Yield	93
Growth	84
Fertility	110
Birth	109
Calving	91
Udder health	103
General health	101
Claw health	102
Frame	95
Feet & legs	81
Udder	79
Milkability	92
Temperament	104
Longevity	97
Youngstock survival	78
Saved feed	96
Methane	116

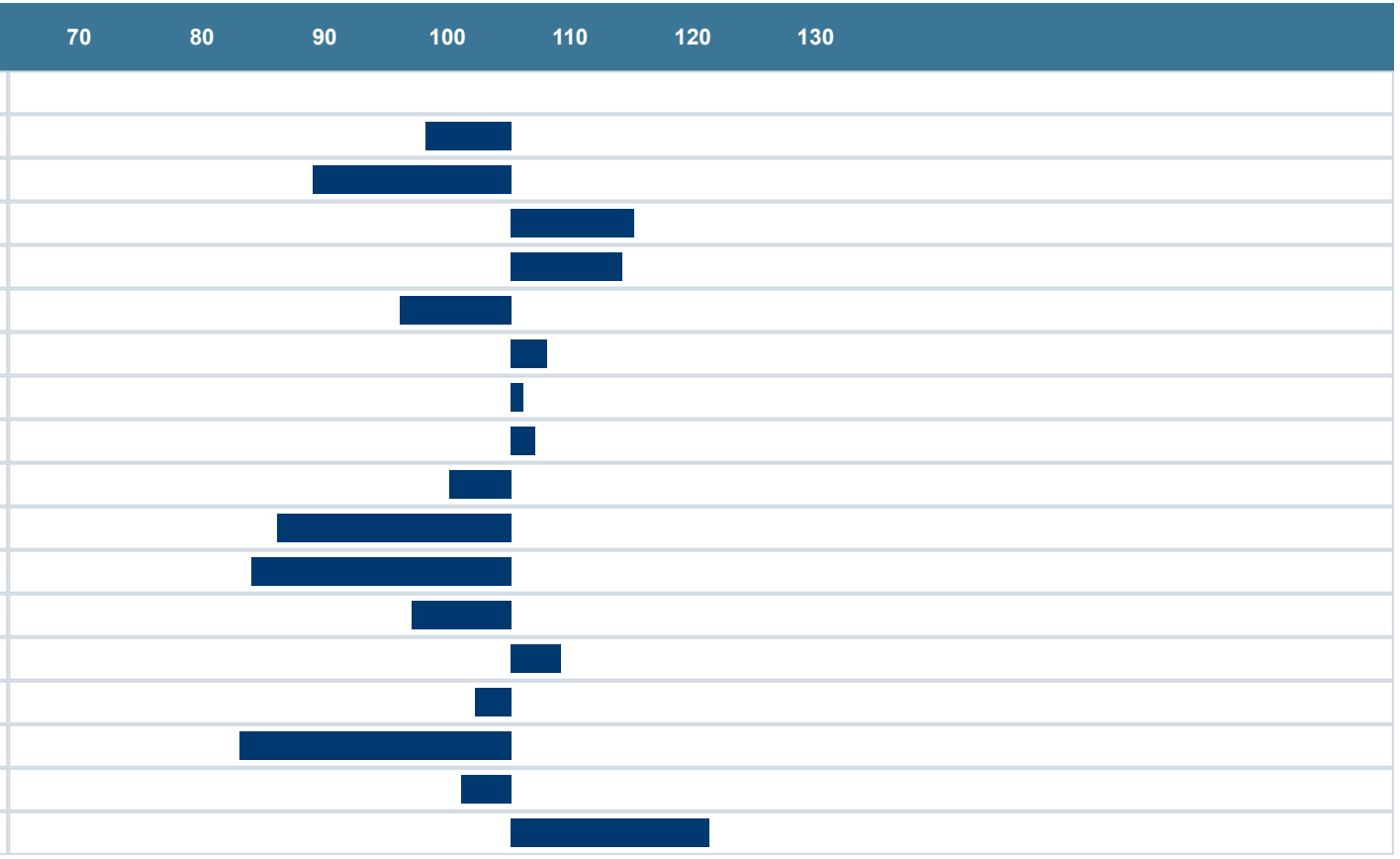

Genetic traits

Only traits derived from genomic test. Results from lab are not included here.

Trait	Code	Result
JH1	n/a	n/a
JNS	n/a	n/a
RP1	n/a	n/a
Polled	n/a	n/a
Beta-casein	n/a	n/a
Kappa-casein	n/a	n/a