Yankee

NTM
-69

NAV Bull search

nordic.mloy.fi/NAVBull/BULL/JERUSAM000000632243/JER
5/31/2026

Born	5/8/1978
Breeder	Stanley N Chittenden
Evaluation	Jersey
International ID	JERUSAM000000632243

Herdbook number	
DNK	46720

Evaluation published **05.05.2026**

Trait	# Daughters	# Herds
Yield	79	57
Udder health	21	21
Conformation	38	2

Breed proportions	
Breed	USJ
%	100

Sire	B B Soldir JERUSAM000000621333	PGS	O C Soldir JERUSAM000000596832
		PGD	BRIARCHIFFS LORD VAL JERUSAF000002692543
Dam	FAIR WEATHER RELIANCE BARBARA-JERUSAF000002895492	MGS	S Welcome JERUSAM000000557682
		MGD	FAIR WEATHER SUPERB REBECCA-P JERUSAF000002566693
		MGDS	F Superb-P

Trait	Current evaluation
NTM	-69
Yield	38
Growth	99
Fertility	83
Birth	99
Calving	89
Udder health	89
General health	92
Claw health	
Frame	96
Feet & legs	111
Udder	77
Milkability	
Temperament	96
Longevity	75
Youngstock survival	
Saved feed	
Methane	

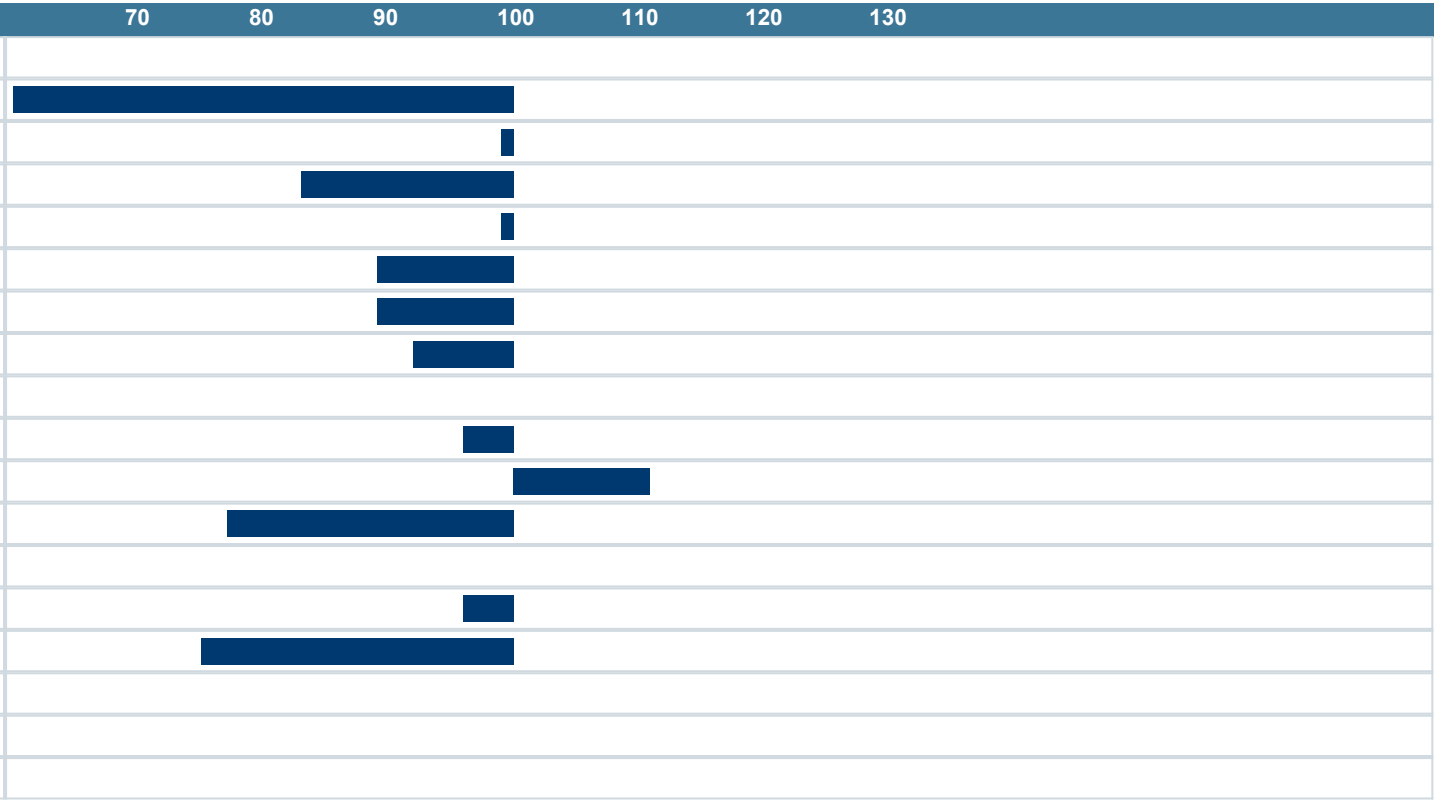

NAV Nordic Cattle Genetic Evaluation

LANDBRUG FØDEVARER

faba

VÄXA