Molly Brok

NTM
-58

NAV Bull search

nordic.mloy.fi/NAVBull/BULL/JERUSAM000000642986/JER
5/12/2026

Born	4/15/1984
Breeder	Brook Farms Molly
Evaluation	Jersey
International ID	JERUSAM000000642986

Herdbook number	
DNK	47501

Evaluation published **05.05.2026**

Trait	# Daughters	# Herds
Yield	59	37
Udder health	5	5
Conformation	16	10

Breed proportions	
Breed	USJ
%	100

Sire	Top Brass JERUSAM000000630622	PGS	O C Soldir JERUSAM000000596832
		PGD	GENERATORS FAUSTINE OF OGSTON JERUSAF000002854143
Dam	MOLLY BROOK FASCINATOR FLOWER JERUSAF000003207189	MGS	Fascinator JERUSAM000000622771
		MGD	MOLLY BROOK QUICKSILVER FLYER JERUSAF000002953421
		MGDS	Quicsilver

Trait	Current evaluation
NTM	-58
Yield	63
Growth	
Fertility	72
Birth	105
Calving	77
Udder health	82
General health	85
Claw health	
Frame	110
Feet & legs	94
Udder	68
Milkability	98
Temperament	82
Longevity	74
Youngstock survival	
Saved feed	
Methane	

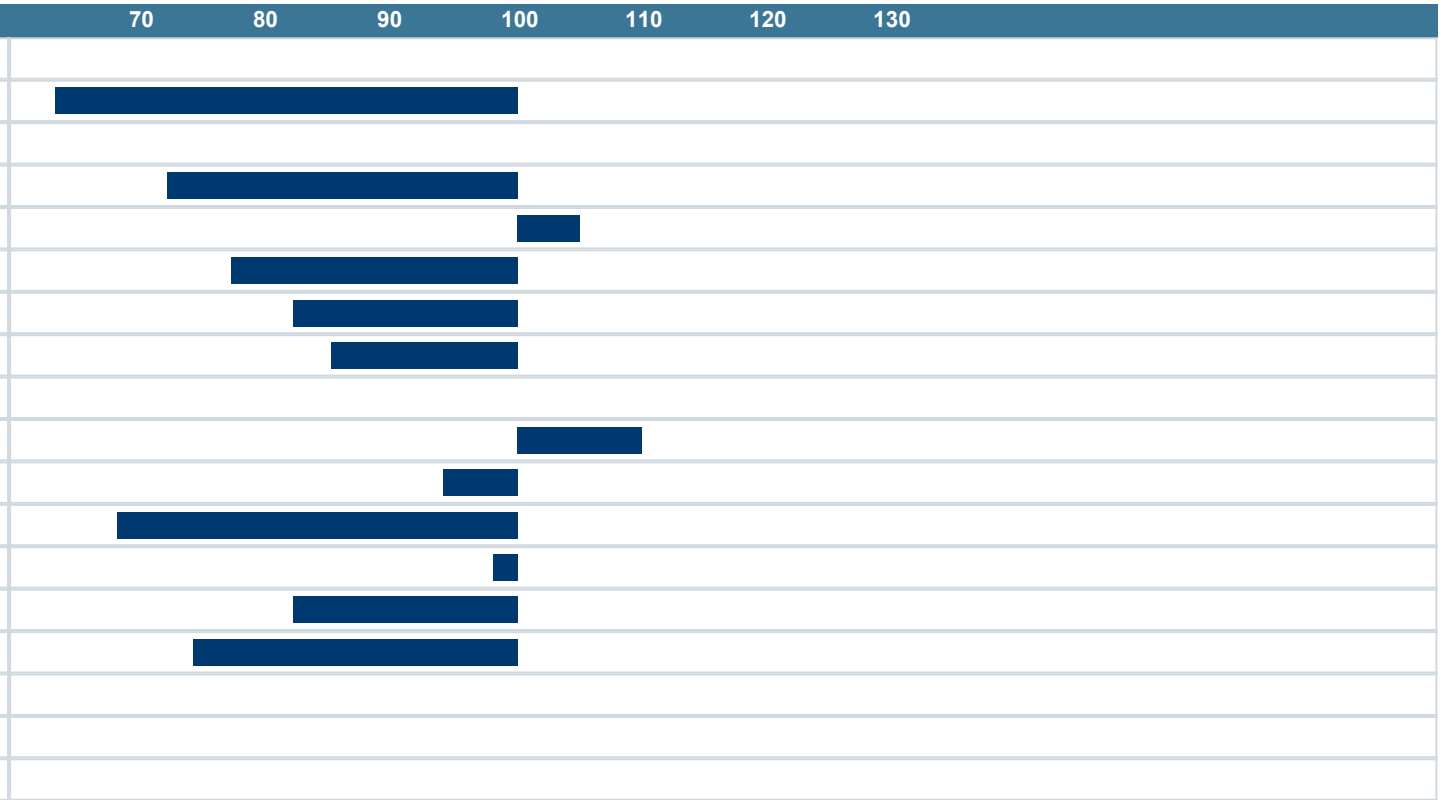

NAV Nordic Cattle Genetic Evaluation

LANDBRUG FØDEVARER

faba

VÄXA