M Berretta

NTM
-37

NAV Bull search

nordic.mloy.fi/NAVBull/BULL/JERUSAM000000651835/JER
6/14/2026

Born	3/18/1989
Breeder	David James Mason
Evaluation	Jersey
International ID	JERUSAM000000651835

Herdbook number	
DNK	300281

Evaluation published **02.06.2026**

Trait	# Daughters	# Herds
Yield	7	6
Udder health	0	0
Conformation	7	6

Breed proportions	
Breed	USJ
%	100

Sire	Sol Boomer JERUSAM000000640211	PGS	Soldir Boy JERUSAM000000620738
		PGD	Biltmore Earl Bee JERUSAF000003165724
Dam	OBS E Settler Shadow Maggie JERUSAF000003459978	MGS	B Settler JERUSAM000000631158
		MGD	Shadow Quicksilver Miranda JERUSAF000003321060
		MGDS	MS Shadow

Trait	Current evaluation
NTM	-37
Yield	68
Growth	
Fertility	117
Birth	84
Calving	91
Udder health	80
General health	95
Claw health	
Frame	101
Feet & legs	107
Udder	85
Milkability	
Temperament	
Longevity	86
Youngstock survival	
Saved feed	
Methane	

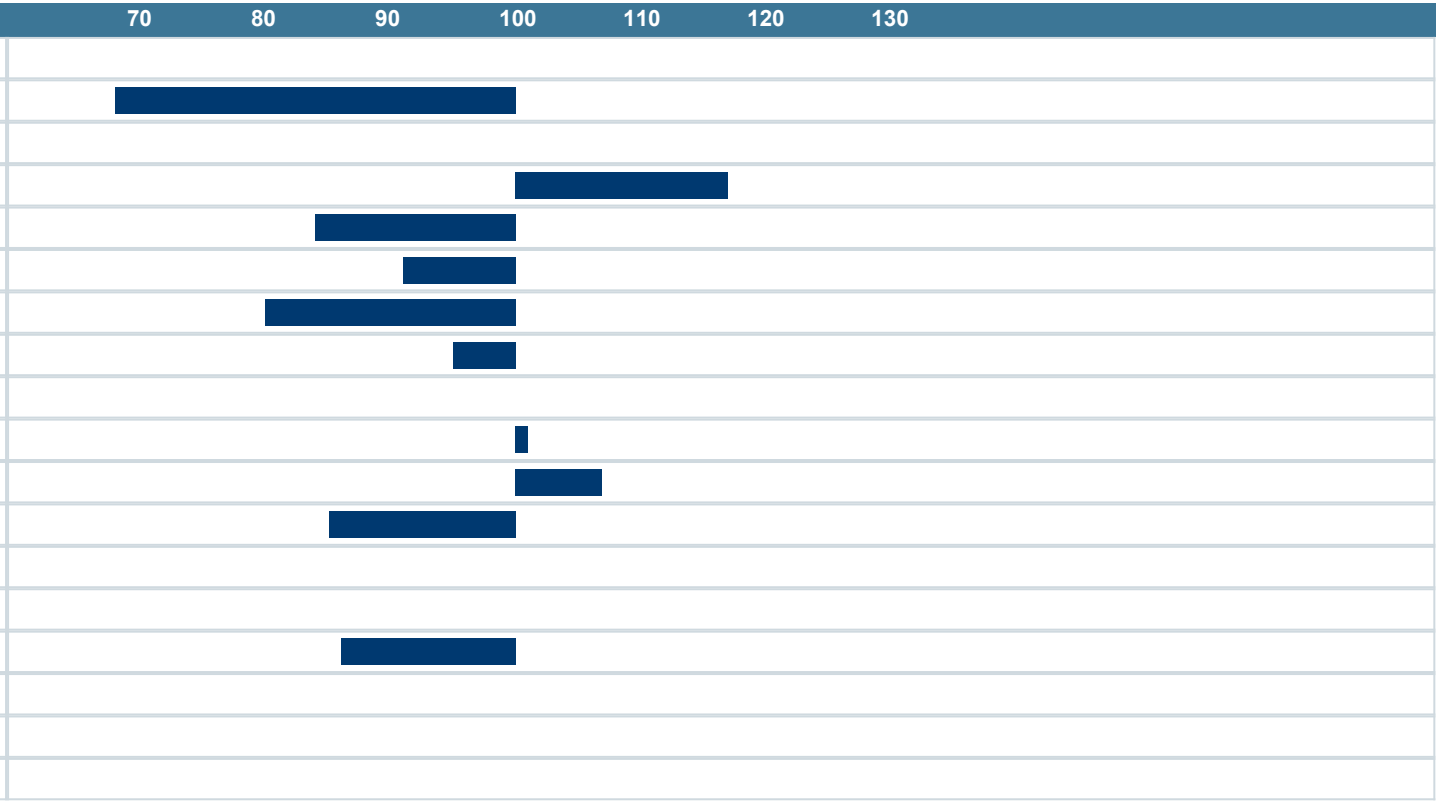

NAV Nordic Cattle Genetic Evaluation

LANDBRUG FØDEVARER

faba

VÄXA