# Quest

NTM -49

# NAV Bull search

nordic.mloy.fi/NAVBull/BULL/JERUSAM000000663363/JER
11/23/2026

| | |
|---|---|
| Born | 10/6/1995 |
| Breeder | Jo Crady Armstrong |
| Evaluation | Jersey |
| International ID | JERUSAM000000663363 |

| Herdbook number | |
|---|---|
| DNK | 302438 |

Evaluation published **03.11.2026**

| Trait | # Daughters | # Herds |
|---|---|---|
| Yield | 12 | 5 |
| Udder health | 11 | 6 |
| Conformation | 5 | 3 |

| Breed proportions | | |
|---|---|---|
| Breed | USJ | JER |
| % | 99 | 1 |

| | | | |
|---|---|---|---|
| Sire | O Mister T JERUSAM000000652229 | PGS | Sol Boomer JERUSAM000000640211 |
| | | PGD | Curtseys M Duncan Trisha JERUSAF000003517060 |
| Dam | Walden Farm Bell Piety Angel E JERUSAF000003796865 | MGS | Dunc Bell JERUSAM000000647283 |
| | | MGD | JERUSAF000003628894 |
| | | MGDS | -------- |

| Trait | Current evaluation |
|---|---|
| NTM | -49 |
| Yield | 68 |
| Growth | |
| Fertility | 97 |
| Birth | |
| Calving | |
| Udder health | 80 |
| General health | 85 |
| Claw health | |
| Frame | 121 |
| Feet & legs | 88 |
| Udder | 62 |
| Milkability | 89 |
| Temperament | |
| Longevity | 69 |
| Youngstock survival | |
| Saved feed | |
| Methane | |

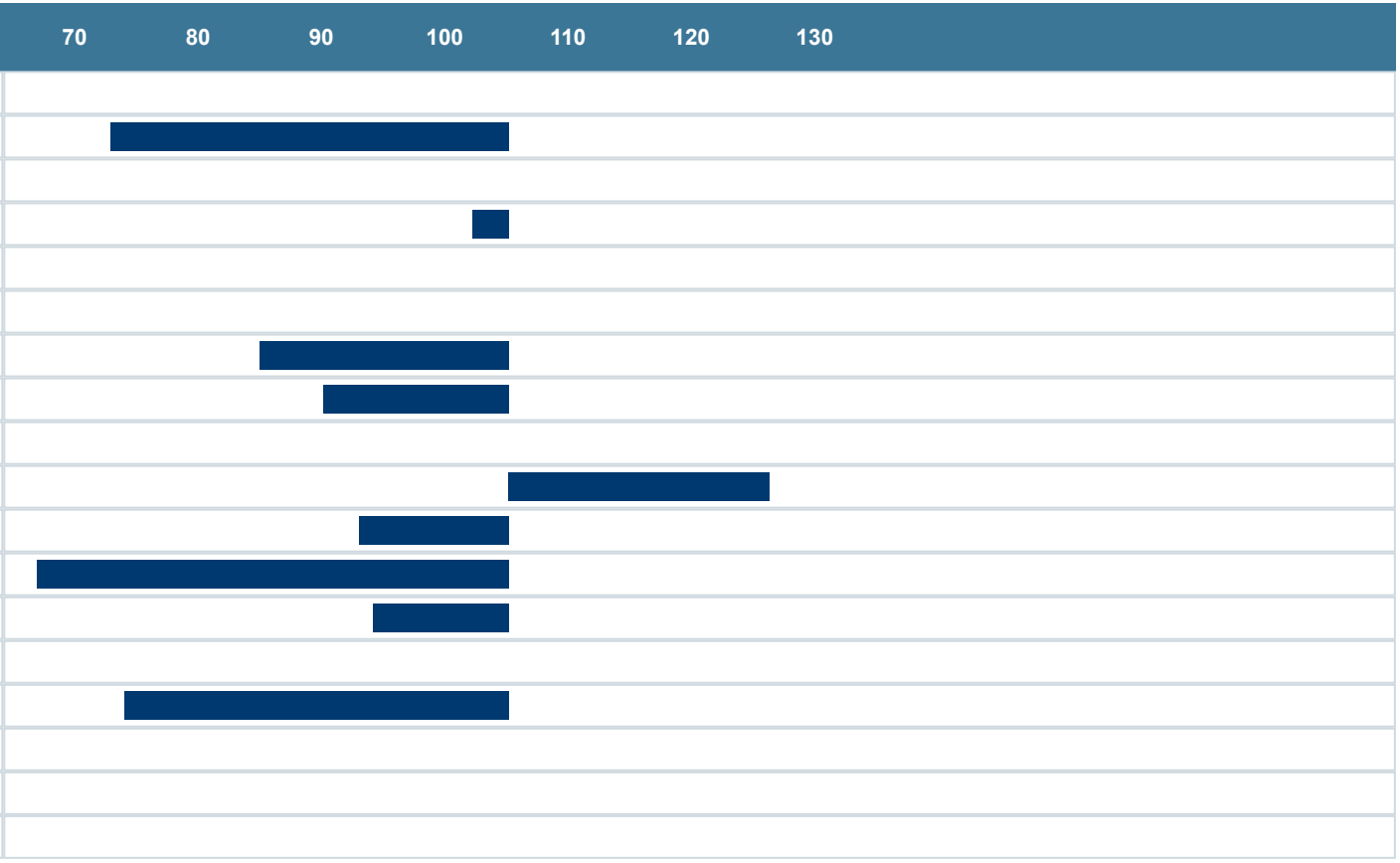

## Genetic traits

Only traits derived from genomic test. Results from lab are not included here.

| Trait | Code | Result |
|---|---|---|
| JH1 | n/a | n/a |
| JNS | n/a | n/a |
| RP1 | n/a | n/a |
| Polled | n/a | n/a |
| Beta-casein | n/a | n/a |
| Kappa-casein | n/a | n/a |