# Paramount

NTM
-34

# NAV Bull search

nordic.mloy.fi/NAVBull/BULL/JERUSAM000000663877/JER
6/6/2026

| | |
|---|---|
| Born | 6/1/1995 |
| Breeder | USA |
| Evaluation | Jersey |
| International ID | JERUSAM000000663877 |

| Herdbook number | |
|---|---|
| FIN | 48 |
| DNK | 301976 |

Evaluation published **02.06.2026**

| Trait | # Daughters | # Herds |
|---|---|---|
| Yield | 356 | 140 |
| Udder health | 182 | 147 |
| Conformation | 205 | 74 |

| Breed proportions | |
|---|---|
| Breed | USJ |
| % | 100 |

| | | | |
|---|---|---|---|
| Sire | M Berretta JERUSAM000000651835 | PGS | Sol Boomer JERUSAM000000640211 |
| | | PGD | OBS E Settler Shadow Maggie JERUSAF000003459978 |
| Dam | Duncan Belle JERUSAF000003534492 | MGS | H M Duncan JERUSAM000000635862 |
| | | MGD | JERUSAF000003291909 |
| | | MGDS | Mast Miles |

| Trait | Current evaluation |
|---|---|
| NTM | -34 |
| Yield | 76 |
| Growth | 90 |
| Fertility | 95 |
| Birth | 88 |
| Calving | 86 |
| Udder health | 81 |
| General health | 88 |
| Claw health | 109 |
| Frame | 102 |
| Feet & legs | 117 |
| Udder | 79 |
| Milkability | 101 |
| Temperament | 101 |
| Longevity | 88 |
| Youngstock survival | 104 |
| Saved feed | |
| Methane | |

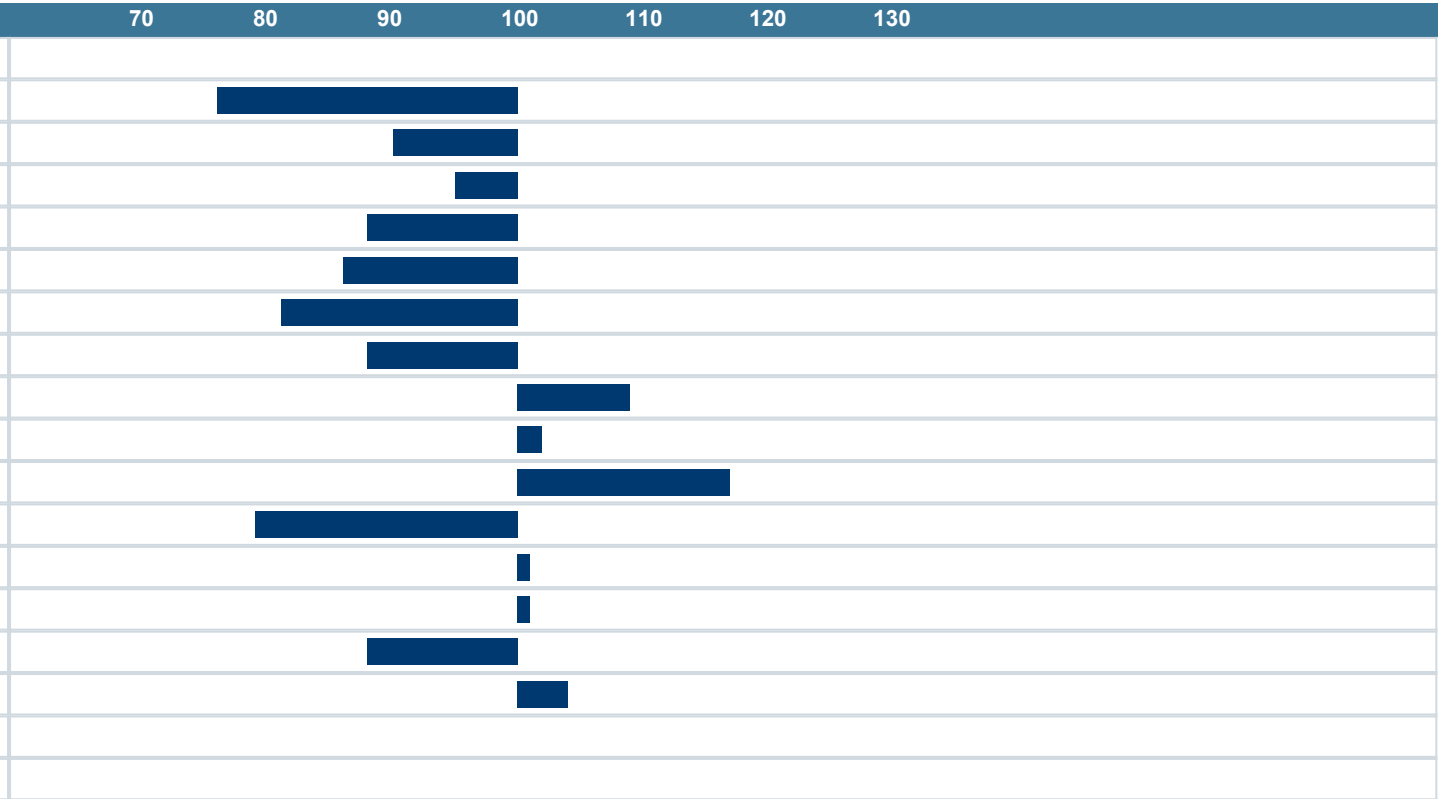

NAV Nordic Cattle Genetic Evaluation

LANDBRUG FØDEVARER

faba

VÄXA