B Rocket

NTM -42

NAV Bull search

nordic.mloy.fi/NAVBull/BULL/JERUSAM000110437084/JER
11/24/2026

Born	10/15/1998
Breeder	Owens Farms Inc
Evaluation	Jersey
International ID	JERUSAM000110437084

Herdbook number	
DNK	302514

Evaluation published **03.11.2026**

Trait	# Daughters	# Herds
Yield	49	28
Udder health	35	28
Conformation	31	20

Breed proportions	
Breed	USJ
%	100

Sire	Barber JERUSAM000000654500	PGS	H M Duncan JERUSAM000000635862
		PGD	WF/L&M Chief Barb-ET JERUSAF000003453823
Dam	O F Berretta Rebekah JERUSAF000003889474	MGS	M Berretta JERUSAM000000651835
		MGD	JERUSAF000003637731
		MGDS	--------

Trait	Current evaluation
NTM	-42
Yield	70
Growth	92
Fertility	112
Birth	97
Calving	87
Udder health	81
General health	79
Claw health	
Frame	119
Feet & legs	85
Udder	83
Milkability	75
Temperament	113
Longevity	81
Youngstock survival	91
Saved feed	
Methane	

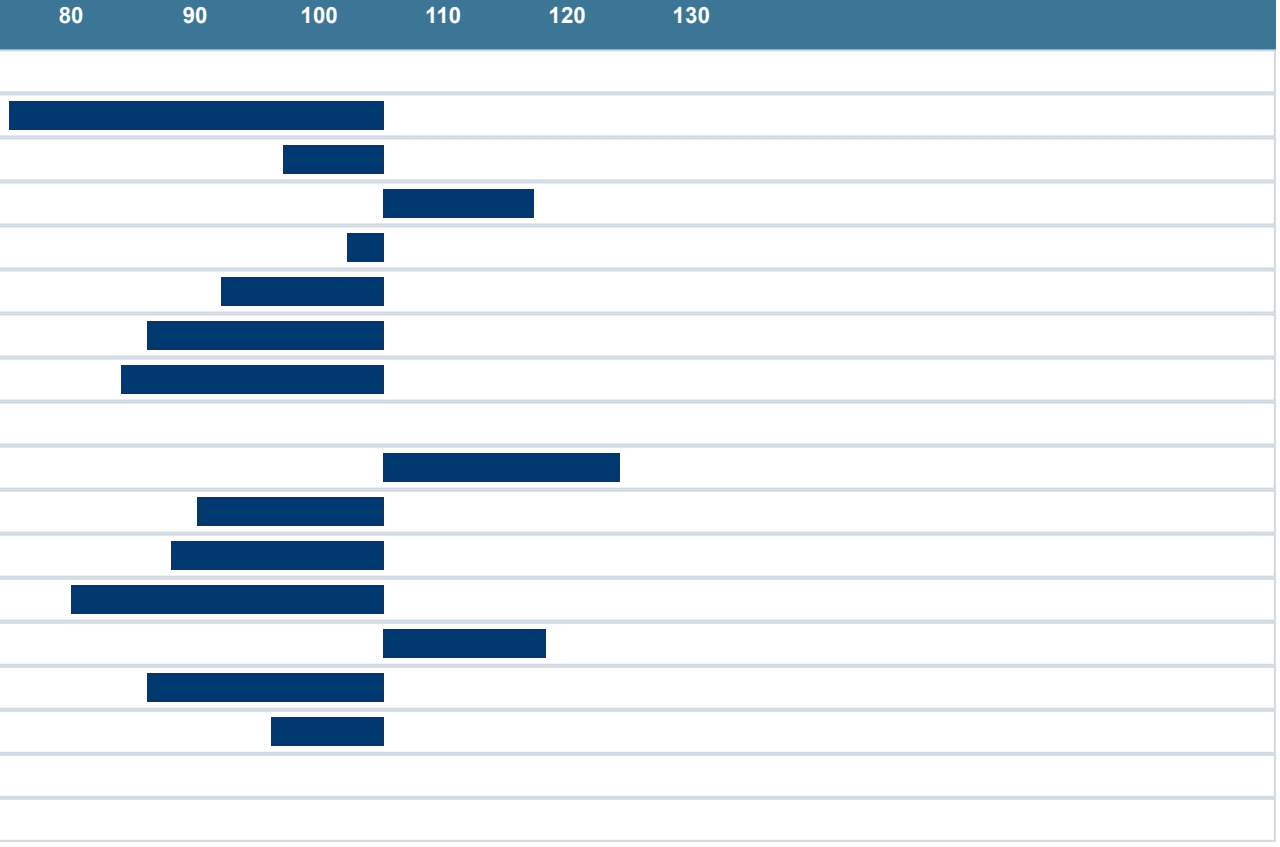

Genetic traits

Only traits derived from genomic test. Results from lab are not included here.

Trait	Code	Result
JH1	n/a	n/a
JNS	n/a	n/a
RP1	n/a	n/a
Polled	n/a	n/a
Beta-casein	n/a	n/a
Kappa-casein	n/a	n/a