B. Isle Milkman

NTM
-53

NAV Bull search

nordic.mloy.fi/NAVBull/BULL/RDCCANM000000693744/RDC
6/13/2026

Born	6/20/1983
Breeder	Not yet available
Evaluation	Nordic red breeds
International ID	RDCCANM000000693744

Herdbook number	
FIN	41341
SWE	90661

Evaluation published **02.06.2026**

Trait	# Daughters	# Herds
Yield	3	2
Udder health	2	2
Conformation	3	2

Breed proportions	
Breed	CAY
%	100

Sire	St O Classic RDCCANM000000063175	PGS	O-R.F.Classic RDCUSAM000000125224
		PGD	Commander's Martha of F RDCCANF000000557829
Dam	RDCCANF000000595881	MGS	BRUNO RDCCANM000000063379
		MGD	Blackaddar Margot RDCCANF000000561669
		MGDS	Dairy King

Trait	Current evaluation
NTM	-53
Yield	54
Growth	
Fertility	101
Birth	74
Calving	96
Udder health	107
General health	89
Claw health	
Frame	102
Feet & legs	103
Udder	98
Milkability	91
Temperament	99
Longevity	82
Youngstock survival	93
Saved feed	
Methane	

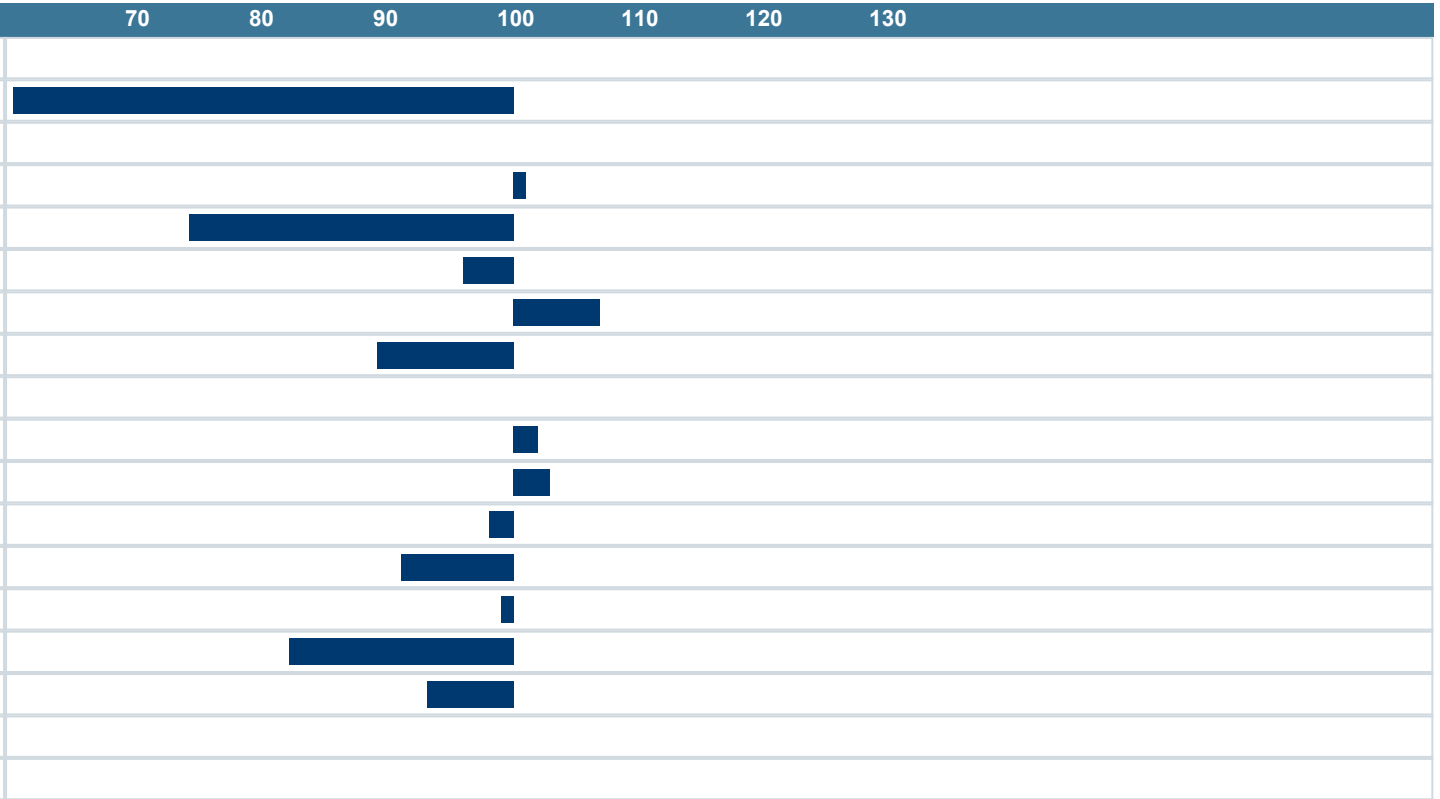

NAV Nordic Cattle Genetic Evaluation

LANDBRUG FØDEVARER

faba

VÄXA