T Fjembe

NTM
-39

NAV Bull search

nordic.mloy.fi/NAVBull/BULL/RDCDNKM000000034974/RDC
6/8/2026

Born	6/19/1994
Breeder	C og H. Risgaard Eriksen
Evaluation	Nordic red breeds
International ID	RDCDNKM000000034974

Herdbook number	
FIN	45578
DNK	34974

Evaluation published **02.06.2026**

Trait	# Daughters	# Herds
Yield	3768	944
Udder health	3029	1023
Conformation	1524	755

Breed proportions			
Breed	HOL	ORDM	BSW
%	50	31	19

Sire	Momentum HOLUSAM000002041332	PGS	Rjs Chief HOLUSAM000001781631
		PGD	BURTON-HILL CAVALIER MOLLY-RED HOLUSAF000011021483
Dam	RDCDNKF003665300425	MGS	HMT Punch RDCDNKM000000081245
		MGD	RDCDNKF003665300350
		MGDS	MRS Abru

Trait	Current evaluation
NTM	-39
Yield	76
Growth	112
Fertility	84
Birth	86
Calving	97
Udder health	107
General health	87
Claw health	94
Frame	110
Feet & legs	90
Udder	76
Milkability	92
Temperament	109
Longevity	93
Youngstock survival	98
Saved feed	
Methane	

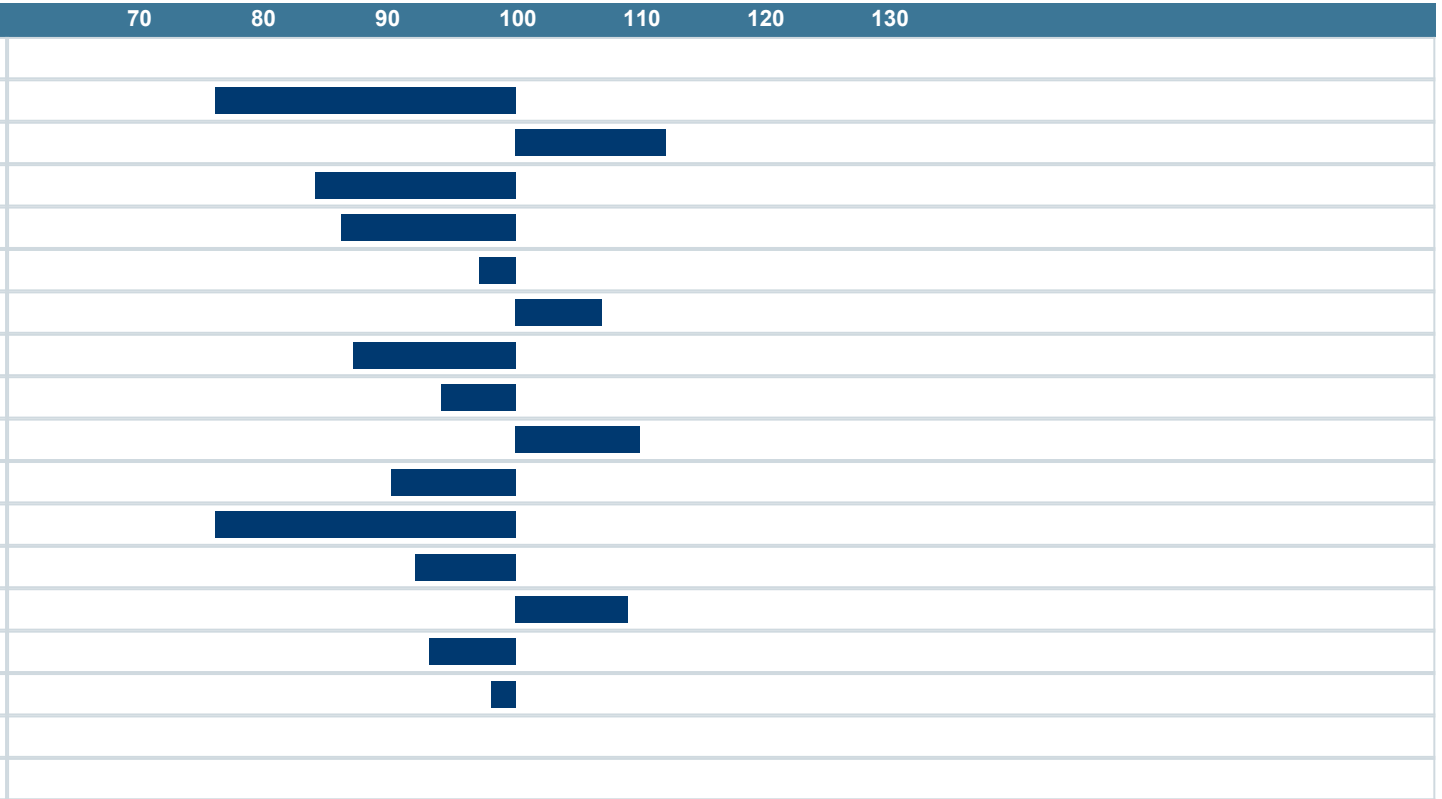

NAV Nordic Cattle Genetic Evaluation

LANDBRUG FØDEVARER

faba

VÄXA