R.Junkkari

NTM
-70

NAV Bull search

nordic.mloy.fi/NAVBull/BULL/RDCFINM000000035144/RDC
11/29/2026

Born	9/19/1978
Breeder	Not yet available
Evaluation	Nordic red breeds
International ID	RDCFINM000000035144

Herdbook number	
FIN	35144
SWE	90680
DNK	85030

Trait	# Daughters	# Herds
Yield	3987	3031
Udder health	4108	3453
Conformation	65	1

Breed proportions



Breed	FAY	SRB	NRF
%	79	18	3

Sire	R.Topi RDCFINM000000031838	PGS	K.Putte RDCFINM000000028200
		PGD	RDCFINF000000001494
Dam	Eines RDCFINF000001601272	MGS	A Lier RDCNORM000000001350
		MGD	Ylevä RDCFINF000001601264
		MGDS	Lohko

Evaluation published **03.11.2026**

Trait	Current evaluation
NTM	-70
Yield	56
Growth	
Fertility	
Birth	103
Calving	78
Udder health	87
General health	94
Claw health	
Frame	81
Feet & legs	80
Udder	60
Milkability	64
Temperament	92
Longevity	63
Youngstock survival	
Saved feed	
Methane	

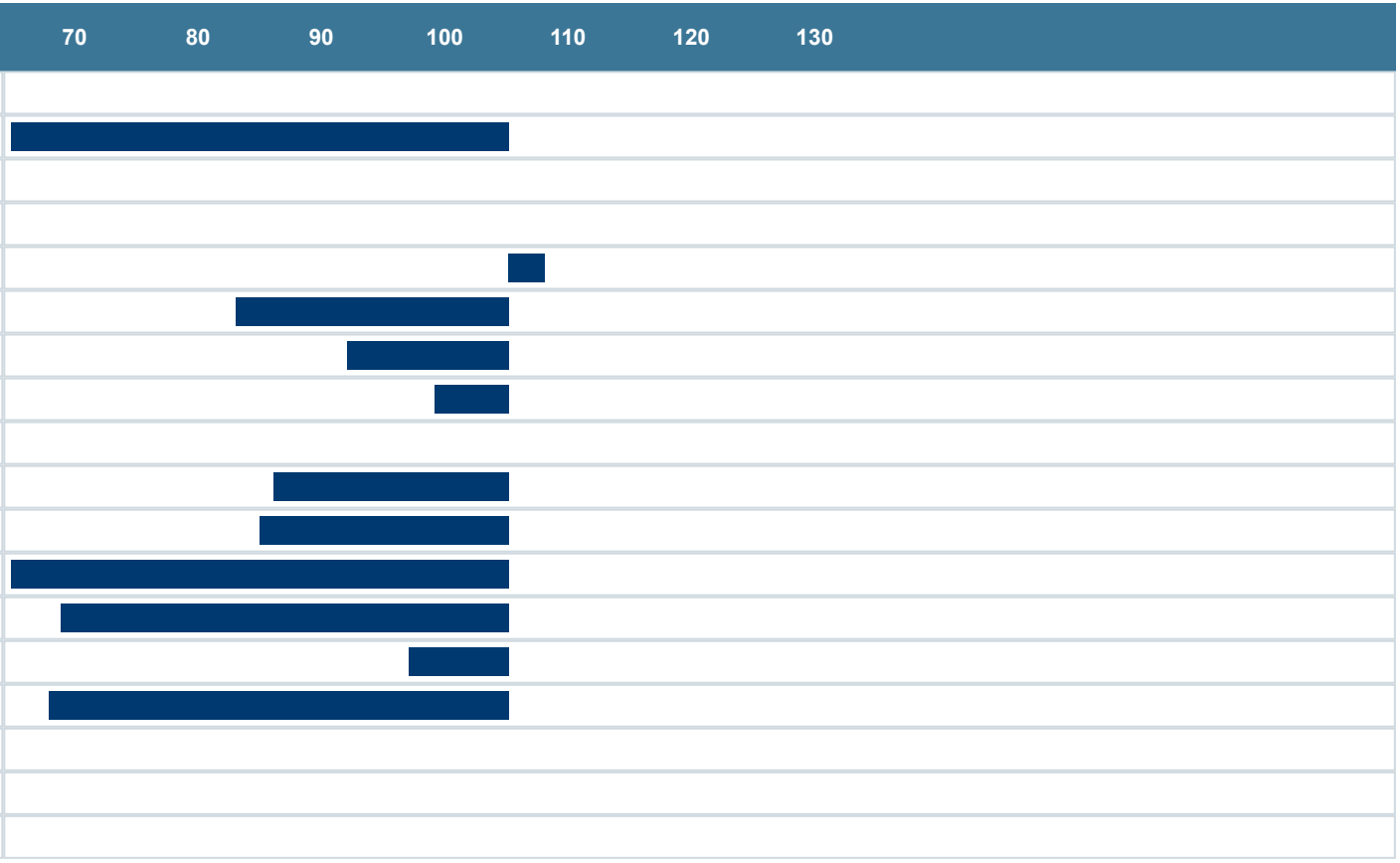

Genetic traits

Only traits derived from genomic test. Results from lab are not included here.

Trait	Code	Result
BTA12	n/a	n/a
BTA23	n/a	n/a
PIRM	n/a	n/a
SMA	n/a	n/a
AH2	n/a	n/a
BH2	n/a	n/a
SPAST	n/a	n/a
AMC	n/a	n/a
FMO3	n/a	n/a
RP1	n/a	n/a
Polled	n/a	n/a
Beta-casein	n/a	n/a
Kappa-casein	n/a	n/a







