S.Poppe

NTM
-68

NAV Bull search

nordic.mloy.fi/NAVBull/BULL/RDCFINM000000037196/RDC
11/24/2026

Born	1/17/1984
Breeder	Not yet available
Evaluation	Nordic red breeds
International ID	RDCFINM000000037196

Herdbook number	
FIN	37196
SWE	90873

Evaluation published **03.11.2026**

Trait	# Daughters	# Herds
Yield	843	774
Udder health	764	764
Conformation	41	25

Breed proportions	FAY	SRB	NRF
%	90	9	2

Sire	P.Ape RDCFINM000000033624	PGS	N.Olpi RDCFINM000000030480
		PGD	RDCFINF000000107181
Dam	lines RDCFINF000000477380	MGS	T.Elier RDCFINM000000034064
		MGD	Ankkuri RDCFINF000000477420
		MGDS	H.Pilatu

Trait	Current evaluation
NTM	-68
Yield	50
Growth	
Fertility	96
Birth	101
Calving	85
Udder health	84
General health	105
Claw health	
Frame	99
Feet & legs	78
Udder	92
Milkability	59
Temperament	82
Longevity	70
Youngstock survival	
Saved feed	
Methane	

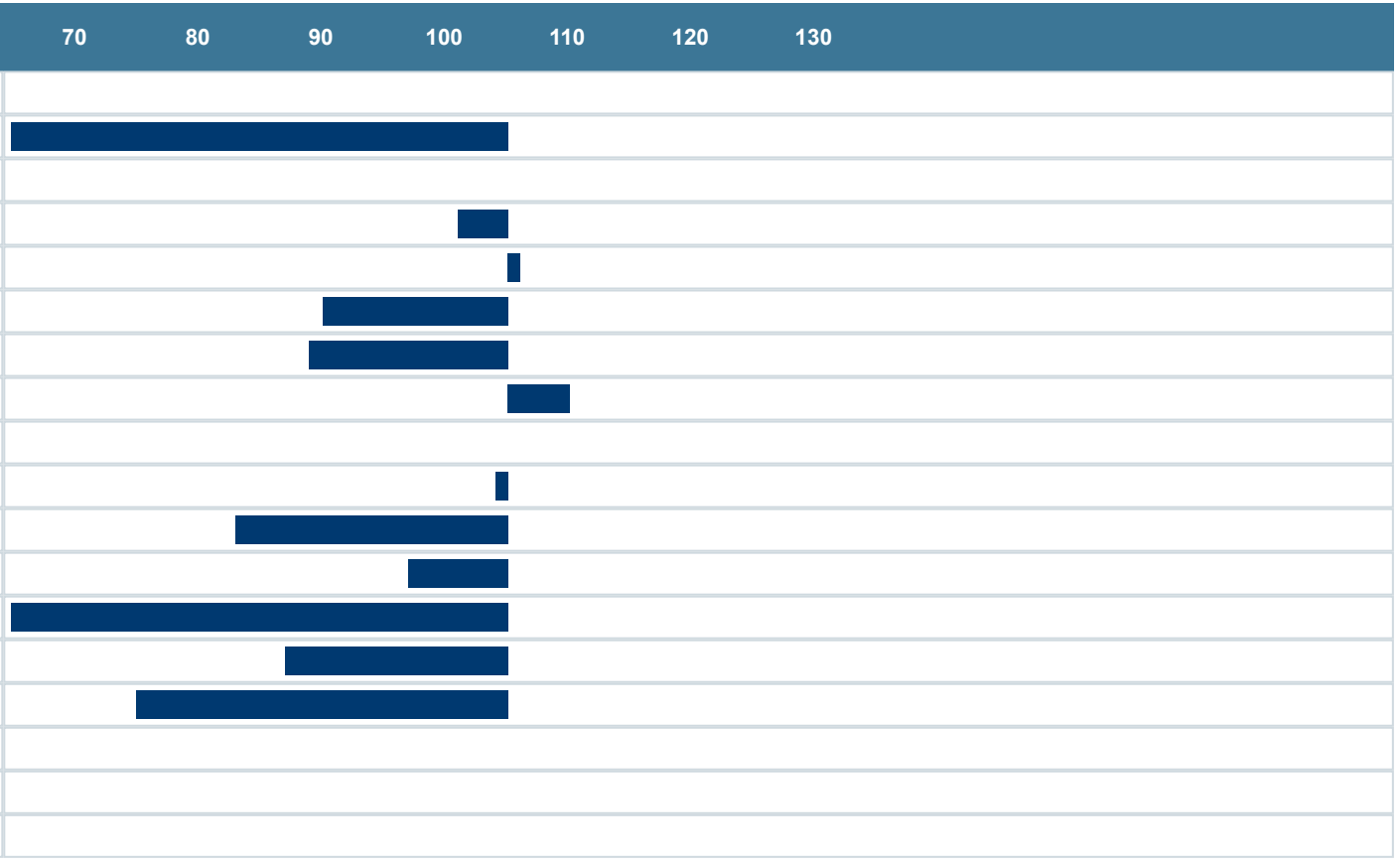

Genetic traits

Only traits derived from genomic test. Results from lab are not included here.

Trait	Code	Result
BTA12	n/a	n/a
BTA23	n/a	n/a
PIRM	n/a	n/a
SMA	n/a	n/a
AH2	n/a	n/a
BH2	n/a	n/a
SPAST	n/a	n/a
AMC	n/a	n/a
FMO3	n/a	n/a
RP1	n/a	n/a
Polled	n/a	n/a
Beta-casein	n/a	n/a
Kappa-casein	n/a	n/a







